IF IT IS RESULTS YOU WANT, ADVERTISE IN THE JOURNAL

VOL. LXIV. RENO, NEVADA, FRIDAY MORNING, JUNE 2, 1905 No. 54

ON FALLING THRONE CZAR OF ALL RUSSIA ENDS UNHAPPY LIFE

ST. PETERSBURG, June 2.—Wild rumors are again afloat in the city tonight that the czar is dead, either that he has been assassinated or committed suicide. The reports are so persistent that they have created the wildest consternation in all quarters. St. Petersburg is a mourning city tonight. The crushing defeat of the nation's sea forces and the repeated rumors of the czar's death have precipitated the people into the throes of the darkest dispair.

STARTLING REPORT FROM MUSCOVITE CAPITAL

Cowardly Crews of Doomed Ships Reported to Have Thrown Wounded and Dying Comrades Into the Sea

TOKIO, June 2—A remarkable story of fighting on the battleship Orelin was in circulation here today, but has not been confirmed. Early in the battle 300 men were wounded

Their cries and groans had such a disturbing effect on the other members of the crew that it was decided to throw overboard those who were mortally wounded One hundred and forty dying Russians were cast into the sea Then those less seriously wounded were tied to masts and other parts of the vessel to keep them out of the way of the crew. The sailors fought derperately until nearly all their guns were dismantled and the ship was helpless

ST PETERSBURG, June 2—The offcial report of the captain of the cruiser Izumrud, received here today, destroys all hope that that vessel escaped and reached Vladivostok.

The captain says he escaped from the scene of battle, but he had not coal enough to take his ship to Vladivostok, so he ran the vessel ashore in the night and blew her up All the crew escaped to the shore. This leaves the cruiser Almaz the only large vessel of the fleet to escape.

LONDON, June 2—A dispatch from St. Petersburg says the Japanese army in Manchuria has begun an advance on a large scale It is also stated that serious disaffection exists among the Russian army. But recently twenty-five officers and more than 200 men were shot for mutiny

Artesian Wells for Capitol.

The work of carrying out the provisions of the last legislature for the boring of artesian wells on the capital grounds at Carson is about ready to begin.

Bring Your Vacation Home in a Kodak...

Kodaks from $5 Brownies $1 00
Films and Film Packs
Plates of All Makes and Sizes

Amateur Developing and Printing

Full Line of Photo Sundries
Us Enlarge Your Good Negative

The Cann Drug Co.
LEADING DRUGGISTS

BOY KING KEEPS HIS NERVE WELL

Alphonso, Ruler of Spain, When Bomb Is Thrown at Him Reassures the Crowd

PARIS, June 2 —The semi-official explanation of the attempt to assassinate King Alfonso increases the gravity of the affair

The panel of the carriage on the side President Loubet sat was perforated in five places and the footman on the same side received a splinter in the thigh Both horses of the carriage were injured.

The horses of one of the republican guards belonging to the escort, received a full charge of the bomb in the chest, thus averting it from the two rulers

The king, noticing the momentary confusion among the escort calmed them by saying, "reassure yourselves, gentlemen this is nothing," then turning to the frightened crowd he added, "calm yourselves, this is nothing"

Afterwards the king told President Loubet that this was his fourth providential escape from an attempt on his life

The chief of the secret service positively announces that the perpetrator of the crime is known and that police are in possession of all the details of a plot and the facts leading up to it

A Spaniard under arrest declares he had been in Paris a month preparing for the attack on Alfonso's life He had received five bombs from Barcelona His three companions have been arrested

PLACES A CHECK UPON LAND GRABBERS

WASHINGTON, June 1—The Commissioner of the general land office today issued instructions to the effect that hereafter no one person be allowed to acquire more than 320 acres of non-mineral public land under the existing laws

Mrs J F Emmitt will be here for two weeks to take orders for Allen's Kushion Comfort Shoes at 322 West Third street, phone 309 ju2w2

WOULD CLOSE ALL SALOONS IN THE CITY

Los Angeles Will Vote Today Upon Question of Abolishing Places of Liquid Refreshment

LOS ANGELES June 1—With dozens of mass meetings in the churches and halls in every ward in the city, and street meetings in many downtown places, the campaign for the abolition of saloons in this city culminated here tonight.

Tomorrow a special election will be held for the purpose of deciding the question of absolutely prohibiting saloons within the city limits

The campaign has been waged with great energy by the temperance people under the leadership of Dr. Ervin Chapman for the last two weeks, the temperance workers even invading the saloons in urging their cause.

On the other hand, the saloon interests, backed by the Merchants and Manufacturers' Association and the Business Men's Association, have employed scores of men in canvasing the city and thoroughly organizing for election day

There will be hundreds of workers for both sides at the polls tomorrow Both sides already claim a victory.

The election was called by means of the initiative clause in the new charter through the instrumentality of the temperance people The saloons now pay the city in licenses $180,000 yearly There are 200 saloons here.

Stock Quotations.

SAN FRANCISCO, June 1—Mexican 130, Ophir 6¾

CHEERING THOUSANDS GREET FAIR OPENING

PORTLAND, Ore, June 1—Amidst a scene of festivity and splendor never equaled in the Pacific Northwest, Portland today made her greatest bow to the world in the formal opening of the Lewis and Clark Centennial Exposition

In Their Handsome New Home

Mr and Mrs Frank Golden have moved into their handsome new home on Mill street. The residence is built on the banks of the Truckee river

IS DROWNED IN IRRIGATION FLUME

Young Man, Stranger in the City, Meets With a Sudden Death While Passing Over Peavine Street Crossing

Frank Clifton, a young man about twenty-seven years of age, a stranger in the city, was drowned last evening at 8 30 o'clock in the Riverside mill flume, at the Pevine street crossing

J D Burke was about seventy-five yards behind the unfortunate man when he saw him reel and fall into the flume, as he was crossing the plank walk Burke hurried to the crossing but the man had disappeared.

He came up town and found Officer Leslie Cadle, who, with him, hurried to the place where the man was seen to disappear They followed the flume down two hundred yards to the gate leading to the sewer at the Riverside mill Here they found Clifton's body wedged in under the grate hard and fast Several poles were secured and it was found necessary to tie a rope about the dead man's arm and with the assistance of several of the mill men and officials the body was raised after the gate had been elevated.

Coroner Reid was summoned and the body was taken to the undertaking rooms of Reinhard & Co, where an inquest will be conducted this afternoon

Coroner Reid, upon making an examination of the clothing of the unfortunate man, found a letter addressed to Frank Clifton at Loyalton, Cal. The letter was written from Upton, Cal, and was evidently from the dead man's sweetheart He was dressed in the plain clothes of a workingman. In getting the body out of the flume the coat was partially torn off Under a plain black coat was a blue cambric shirt and plain woolen underwear. In addition to the letter found in his coat pocket there was 65 cents in the vest and several little trinkets which would not further establish his identity.

Officer Cadle is of the opinion that Clifton was in an advanced state of intoxication, otherwise he would not have walked off the bridge. As no marks were found on the body it is quite certain that he strangled before he could climb out of the flume, and being intoxicated, drowned before he could think of saving himself The water in the flume is five feet deep and flows about six inches below braces which set at intervals of five feet across the top of the flume Any one falling in could easily get out as they could seize the top braces, if a hold on the side of the flume could not be secured

E A Bilbee, of the Pyramid house, visited the Riverside mill before the body was removed and identified it as that of a man who had been in his saloon several times during the forenoon

"My impression at the time," said Mr Bilbee, "was that the man acted kind of dopy, as if he had been on a protracted spree, for when the bar-

(Continued on Page Eight)

BLEW UP SHIP RATHER THAN BE CAPTURED

TOGO'S VICTORY IS CELEBRATED IN TOKIO

Public Thoroughfares Decorated With Flags and Bunting and Thousands Participate in Exercises

TOKIO, June 2—Togo's victory was celebrated here today. The entire city was decorated with flags and bunting. Literary exercises and field sports were held in Hibya Park, with the mayor presiding

Thousands attended, lustily cheering the naval staff which occupied prominent seats in the many processions to the park.

Japanese Loss Small.

TOKIO, June 2—The losses in the recent naval battle were one hundred and thirteen officers and men killed and four hundred and twenty officers and men wounded.

Commander Togo (not the Admiral) was wounded on the Adzuma, a cruiser

A telegram from Sesebo says that Rojetvensky stated that he hoped to clear Tsu Island in the fog, but a sudden gale cleared the heavy fog, revealing the presence of his fleet to the enemy

Oakland Fails to Score.

SAN FRANCISCO, June 1—Today's ball scores were:

At San Francisco—Tacoma 4, Oakland 0

At Los Angeles—Los Angeles 5, San Francisco 2

At Portland—Portland 5, Seattle 2

Run of Bad Luck

J L Thompson, proprietor of the Overland Restaurant, seems to be having more than his share of bad luck Mr Thompson was taken down with a severe attack of pneumonia and his wife's sister, who is visiting the family, is also ill Mr Thompson's little daughter is also on the sick list

Reception to the Seniors.

The seniors of the Virginia City high school are expected in Reno today They will be the guests of the seniors of the Reno high school Mrs

NEBRASKA BANKER KILLED IN RUNAWAY

BAKERSFIELD, June 1—J E Hunter a banker and prominent business man of Crawford, Neb, was thrown from a runaway late here today, sustaining injuries which caused his death

Berry on the Sick List.

Officer Berry has been on the sick lis for the past few days He will be able to resume work today

BARON BEATS TOGO BY DESTROYING HIS VESSEL

Officers and Men Cut Away From Grounded Battleship and Make Good Their Escape

ST PETERSBURG, June 2—Official reports of the naval battle are beginning to be received by the Emperor.

One reveals the fate of the cruiser Izumrud. Her captain, Baron Ferzon, says he blew up the cruiser at the entrance of Vladimir Bay.

He escaped from the Japanese warships in the darkness, but was overtaken and sought flight. The cruiser was run into Vladimir Bay and ran aground in the dark with only ten tons of coal left, with the enemy in sight. The baron concluded to blow up the cruiser. The officers and crew all escaped

Boost the carnival and Reno

The Journal has the carnival envelopes. They are beauties, printed by first class workmen. They are on sale at the following places in Reno:

Mott's Bazaar
C Jeff Brookins
Rosenthal & Armanko's
Harry Davis.

Order them now and help advertise the big time that is coming

Guest of Honor.

Miss Kate Bender will entertain the Delta Rho fraternity of young ladies this evening. The guest of honor will be Miss Lulu Culp, of the class of '00, University, and the founder of the fraternity Miss Culp has been teaching in Lovelock for some time, and is visiting Miss Bender for a few days.

Small Suit Filed.

A suit was commenced in the district court yesterday by R. W. Linville to recover $36 40 from E H. Strang and the Wells Estate Company for plastering furnished in the construction of a house being built by the defendant.

What.... Makes a Table

Look brighter and more inviting than a sprinkling of Crystal Glassware? We handle a full line of Hawkes.

Golden Jewelry Co.
Cor. Second and Virginia Sts.

Great Remnant Sale For Friday

A Record Breaker as Far as Prices Are Concerned

WE shall on Friday, June 2d, conduct the greatest Sale of Remnants ever seen in this city. Our phenomenal selling this season in our Domestic and Dress Goods Departments, has left on our hands hundreds of yards of Remnants of very desirable goods such as Lawns, Dimity, Duck, Cheviots, Gingham, Calico, Vestings, Sheetings, Cambric, Muslin and others in the Domestic Department, and Silk and Wool Materials in the Dress Goods Department. They come in lenghts of from two and one-half to ten yards. We desire to close them out and shall mark them so low that they will go quickly, as we not wish them to drag. These goods have already been reduced to from ten to twenty per cent below the regular prices for our Great May Sale, but for the next few days, commencing with Friday, every remnant in this house will be sold at a still further reduction of 33⅓ per cent. Coming as it does, in the midst of the season when these goods are most desired, this sale will appeal to every economical woman. Besides these remnants, we are placing in this sale the following mill ends.

BOUGHT SPECIAL FOR THIS SALE

5000 yards of all-linen Crash for towels from a Factory Jobber. This material is very soft and free from dressing, washes easily and does not get hard and stiff afterwards. It is worth regularly 12½c per yard. Special for this sale . . . . . 8⅓c per yard

2500 yards of Amoskeag gingham, fine quality, in large or small checks and in different stripes. It is a good washer and will not fade Worth regularly 10c and 12½c. Goes in this sale at 6¼c per yd

DRESS GOODS REMNANTS

Many remnants have accumulated in this department due to the Great Sale we have been conducting.

SILKS Among them may be found pieces of silk ranging in length from 2 yds up to enough for a suit pattern. A fine variety of silks in pieces suitable for waist patterns may also be found.

MOHAIRS. We have also on our hands many short ends in Mohairs in lengths that can be used for suits, waists, skirts and childrens suitings

The above remnants are composed of many plain and fancy patterns Drop in and look them over Among them you many find just what you've been looking for, if so, the prices will also suit you as they are going to be cut very low.

We have large assortment of colored linings from ½ to 7 and 8 yds long They will go on the remnant pile Friday at 50 per cent reduction.

Your Last Chance

Friday will be the last day of our sale of $1.00 fancy silks at 59c a yd. We have three shades of Crepe De Chine, Champagne, Nile and Navy Blue for Friday at . . . . . 59c per yard

Dainty Fancy Goods

We are also supplied with a large number of dainty and pretty novelties in fancy goods which help so wonderfully to make a girl's dress charming. Here are a few.

We have an admirable collection of superior styles in pretty collar and cuff sets

Ladies' collar and cuff sets, in red linen, batiste and sheer lawn. Prices . . . . . 50c to $1.00 a set

Ladies' collar and cuff sets, in heavy crochet lace, and Point De Sprit. Price . . . . . 65c, 75c, and $1.00 a set

Ladies' separate stocks, in heavy linen and lace. Price . . 40c and 50c

Don't forget we have the Keyser double tipped gloves in all sizes and colors. Price . . . . . 50c to $1.50

Ladies' special belt in black or white taffeta with wide back effect. Regular 75c. Special 50c

Ladies' fans, handsomely trimmed with spangles and lace and tinted in pretty, delicate colors. A very convenient article on these warm days. Price . . . . . $2.00 to $3.00

PHONE MAIN 168

Gray, Reid, Wright, Co.

NEWSPAPER ARCHIVE®

NEVADA STATE JOURNAL

RENO, NEVADA

Published every Morning, Monday Excepted.

E. L. BINGHAM, ... Manager
OFFICE. THE JOURNAL BLOCK, SECOND STREET
TELEPHONE MAIN 167

TERMS

One year, by mail,	$6 00
Six months, by mail,	3 00
Three months, by mail,	1 50
Per Week (by Carrier)	15

AGENTS:

Harry Davis ..... Commercial Row
Rosenthal & Armanko ..... Virginia Street
H. A. Lemmon ..... Carson City, Nev.
W. H. O'Neil Co. ..... Tonopah Nev.

TO SUBSCRIBERS—Parties who do not receive their papers or have any cause of complaint will oblige by notifying this office.

$10 REWARD—Will be paid for information that will lead to the arrest and conviction of parties stealing copies of THE JOURNAL from the premises of subscribers

Entered in the Postoffice at Reno, Nev., as 2d class matter.

"Misery loves company" Rojestvensky now knows how Kuropatkin felt

ST PETERSBURG celebrated Rojestvensky's victory a day or two ago But that was before all the returns were in

IT would be difficult to tell which causes the most trouble—truth spoken at all times and in all places, or falsehood

THE New York Supreme Court has decided that corporations in that State owe $24 000 000 back taxes It will be more before it is collected

FRANCE is now advising Russia to make peace on almost any terms In passing it may be remarked that Japan has also been doing some urging

THE habitual "knocker" occassionally lays off That is why there are seasons of business depression in every community The "knocker" is happy in his own misery

"AWAITING the Golden Touch" is the way the headlines read announcing the opening of the Portland Fair. Candor is all right, but is it well to remind the visitor as to what awaits him?

LET us hope this nauseating reference to Miss Alice Roosevelt as the American Princess" is as objectionable to the young lady and her father as it is repellant to every American instinct and tradition

PRESIDENT ROOSEVELT has come to the conclusion that the government has no power to investigate the Equitable Assurance society Odd isn't it the immunity possessed by concentrated wealth?

AFTER all it may develop that the concentrated essence of beer alleged to have been discovered by a Wisconsin chemist may turn out to be nothing more than the regular Milwaukee product without the bubbles

THE new town of Rhyolite in the Bullfrog district is going to spend $2 000 in its Fourth of July celebration That is an exhibition of enterprise and patriotism that may well put older and more populous communities to blush

MORE than 22 824 299 acres of the public lands were turned over to private individuals last year This means that an area almost equal to that of the state of Indiana has within that time been added to the productive regions of the United States Most of these newly opened lands were homesteaded by farmers

THE honor of the origin of the railway postal system belongs to the great state of Missouri The Missouri legislature appropriated $1 000 to pay for a marble tablet to be placed in the St Joseph postoffice in honor of William R Davis the man who devised the plan of distributing the mail on trains Mr Davis was born in Kentucky For twenty-five years he worked in the postoffice at Richmond, Va. He went to St Joseph Mo in 1855 He was appointed postmaster at St Joe by President Buchanan

IN the city of Leeds, England, the usual street-car fare is 2 cents The street car lines are owned and operated by the municipality and last year the net profit was $260 000 after making a liberal allowance for wear and tear Despite low fares one-fifth of the receipts went into the city treasury as net revenue to lighten the burdens of taxation The Sacramento Bee asks Shall it be said that American cities have not enough sense and honesty to own and operate such public utilities? An assertion that Englishmen are more intelligent and public spirited than Americans would meet with hot denial anywhere in this country, but yet many Americans insist that public ownership cannot be made a success in the United States If not why?

SUIT AGAINST THE PAPER TRUST

THE Sacramento Bee says that in the suit of the federal government against the General Paper company otherwise known as the Paper Trust the taking of testimony was begun in Milwaukee last week The object of the action is to show that the trust was organized in restraint of trade and is hence unlawful

The first demand of the prosecution was that the books of the company be produced for inspection This was promptly refused The secretary of the concern was then called as a witness for the government to testify as to its organization, but by direction of the trust's lawyer he refused to reply to certain questions, and also refused to read certain portions of the minutes of directors' meetings, when called upon to do so

It is said that if the suit succeeds, the owners of the mills embraced in the General Paper Co will be consolidated on the plan adopted by the International Paper Co of New York, another great trust, which is supposed to be beyond the reach of the government attack under the present laws

It will be remembered that the present suit was brought at the instance of an organization of newspaper publishers, compelled by the trusts to pay excessive prices for the paper they have used and also to submit to various arbitrary demands Even should the action fail of its object it at least has shown the disposition of the Roosevelt administration to compel obedience to the anti-trust law.

And if it shall appear that the laws are not sufficient to enable the government to control the trusts, let the needed legislation be had without delay

AN AMERICAN CITIZEN

IT is said that a subject of the Czar of Russia stood before the clerk of the federal court in New York city the other day and swore out his first papers The fee was mentioned and the applicant went down into his pocketbook and produced the cash, with the remark "What is money when one may become an American citizen?"

And yet how few native-born citizens of the republic fully appreciate the privilege of American citizenship Granted that is might and perhaps ought to mean much more than it does to the average man and woman who are appreciative, yet the fact remains that the privileges and opportunities it now offers are superior to those of any other country There is but one attitude for the true citizen in this regard To accept gratefully the offerings of the present with steadfast determination to contribute all that lies in his power toward making the future what it ought to be and might become This, and this only, is the ideal worthy an American citizen

Western Ore Purchasing Co.
Samplers and Purchasers of Gold, Silver, Copper, Lead Ores and Slimes
THE HIGHEST CASH PRICE PAID
CHARLES SNYDER, Manager, Reno, Nevada

Washoe Wood and Coal Yard....
KAYE & DULL, PROPRIETORS
ALL KINDS OF WOOD and COAL AT WHOLESALE AND RETAIL
Sixth and Peavine Sts.
Phone Main 54

There Is Pleasure in Driving
We make a specialty of good rigs. Our stables are fireproof Best care given to boarders We also furnish hacks and busses and funeral turnouts
TELEPHONE GREEN 471
THE OVERLAND STABLES
Short Brothers Lake Street

Do You Want a Job?
I conduct a Free Employment Office in connection with my store If you want to work come in and see me I also carry a full line of Smokers' Articles and Gent's Furnishing Goods
A. NELSON, Virginia St., Reno, Nev.

WE are prepared to furnish you in any quantity you desire, fresh every day, at your door
Milk, Cream or Butter
RENO DAIRY, John Chism, Proprietor
Successor to Silver State and Robbins Dairies Main 214

PERKINS, OLIVER & GULLING
226-228 SIERRA STREET
The most complete and modern establishment of its kind on the Pacific Coast Phone Main 231 Res Phone Main 233
NEAR THE MASONIC HALL

A. Lane & Co. 207 Stevenson St
WOOD AND COAL
Finest Oak Wood Phone Main 274

Groceries
Fruits
Vegetables
Wines
Liquors
The Best Goods the Market Affords in Stock. Give Us a Trial Order.
Railroad Lodging House
A. T. DORMIO, : : Proprietor
Newly Furnished Throughout
Opposite the Passenger Depot, Reno, Nev

To Please You-- PHONE MAIN 300
With that in view we carry the best stock of Groceries, Fruit, Vegetables and Butter that the market affords and see to it that our prices are the lowest.
SIERRA STREET Coffin & Larcombe

Furniture and Carpets

Reno, Friday 2 June 1905

One Of Our Latest Receipts Is
Linoleum 70c sq. yd.

If we had some method of showing our line of linoleum to everybody without calling them into the store we would not have a piece left inside of a week. People don't buy unless they want it—but when they see this new line they commence wanting it right away. At 70c is an extra heavy quality in very handsome patterns A line to be proud of

YOUR CREDIT IS GOOD

John Breuner Co
119-121 Virginia Street, bet. First and Second, Reno

Rambler
The Pioneer Bicycles
Always Ready to Ride Sold on Easy Installments
Old Wheels Taken in Trade
Carr & Elliott Sporting Goods House
26 WEST SECOND STREET, RENO, AGENTS

THE RIVERSIDE HOTEL
H. J. GOSSE
The only strictly first class hotel in the State of Nevada Large, sunny and elegantly furnished rooms Electric lights, hot and cold water and return call bells. Electric elevator. All outside rooms Dining room of comfort Unexcelled table. Situated on the banks of the Truckee river away from the city's noise
SOUTH VIRGINIA STREET
RENO, NEVADA

The New Overland Hotel
THIS HOTEL is steam heated and electric lighted throughout. The most complete dining room and grill in the city. Meals served American and European. The finest bar in the State in connection
CHAS J SADLIER, Prop
Commercial Row & Center Street

DONNELS & STEINMETZ...
Corner Second and Sierra Streets Reno, Nevada.
Deal in Furniture that will stand the rigor of Nevada's peculiar climate. Let them figure on furnishing your house and always be satisfied
Call and Inspect Our New Store

FRANK CAMPBELL
GROCERIES
Cor. Virginia and Fourth Streets.... Phone Main 451
Just received a large consignment of new canned Fruits and Vegetables. Bishop's Preserves, Jams and Jellies

Amusements

Grand Theatre
Week Ending June 4th, 1905
POTTER'S FAMOUS DOGS AND MONKEYS
The Hit of the Season.
MISS EMMA O'NEAL
Female Baritone
LaBORD AND RYERSON
Refined Comedy Singing Specialty
MILLARD BROS.
Banjoists and Dancers
RICHARD LESTER
Songs and Scenes
FINE SET MOVING PICTURES
Coupons on Sunday Evening Two Prizes
An elegant program for next week. Mantell's Royal Marionetts, Austins, Tambourine Manipulators, Russel and Dervine, comedy contortionists, and other features
Matinees—Saturday and Sunday doors open at 2 30 performance at 3 00
Evening— oors at 7 30 performance at 8 00
ADMISSION 10 & 20c

CORNS
REMOVED IN A FEW MINUTES
WITHOUT PAIN
OR DRAWING BLOOD.
All Diseases of the FEET
SUCCESSFULLY TREATED.
DR FRANKLIN
SURGEON CHIROPODIST
40 YEARS EXPERIENCE
OFFICE HOURS:
From 9 in the Morning to 9 in the Evening.
DR. FRANKLIN,
SURGEON CHIRO-PEDIST
40 YEARS EXPERIENCE
Can be Consulted at the
PALACE HOTEL
Until Tuesday, June 6th.

To the Unfortunate.

Dr. Gibbon
This old reliable and the most successful Specialist in San Francisco, still continues to cure all Sexual and Seminal Diseases, such as Gonorrhoea, Gleet Stricture, Syphilis in all its forms, Skin Diseases, Nervous Debility, Impotency Seminal Weakness and Loss of Manhood, the consequence of self abuse and excesses producing the following symptoms; sallow countenance, dark spots under the eyes, pain in the head, ringing in the ears, loss of confidence, diffidence in approaching strangers, palpitation of the heart, weakness of the limbs and back, loss of memory, pimples on the face, coughs, consumption etc Dr. Gibbon has practiced in San Francisco 40 years and those troubled should not fail to consult him and receive the benefit of his great skill and experience The doctor cures when others fail Try him. Cures guaranteed. Persons cured at home Charges reasonable. Call or write Dr. J. F. Gibbon 620 Kearny St San Francisco Cal.

T. J. Jones & Son
Real Estate
Insurance
Money to Loan
Corner Harriman Ave and Jackson St
SPARKS, NEVADA

The Hudson
CARTER & DUM
Grand Theater Building, Virginia St

BEST IN RENO
Window and House Cleaning. Sam Polano Co. Phone Main 724.
Residence, 309 Church Lane
Office, 116 Virginia Street

NEWSPAPER ARCHIVE®

MAY WAS A BANNER MONTH

Receipts in Office of County Recorder Stoddard Establish a High Water Mark

As an indication of prosperity and activity in realty the office of County Recorder Stoddard reports the largest business on record during the month of May. The fees of the office amounted to $506 for the month of May, as against $448 for the preceding month. April was one of the largest months the office has experienced, but May goes far ahead of the preceding record and establishes a high water mark.

During the month 113 deeds were put on record and 18 mortgages placed upon the books of the county. Fourteen mortgages were cancelled, a net gain of but four mortgages on the official records. This showing may be considered as indicating a very flattering condition.

Ninety- three mining locations, a majority of them in the White Horse district, contributed to the volume of the business during the month.

Reno seems to have been the objective point for more physicians than have come to the state for a long period. During the month ten new physicians filed their credentials with the board of medical examiners and were issued a professional license. Several of them have located here and in this vicinity. For the most part however their objective point was the new towns of the southern Nevada country.

Six marriage licenses were recorded, although many more than that number were issued by the clerk of the court Four liens were included on the records, during the thirty days just passed and many other papers of more or less consequence were placed on the county books

He Will Practice in Nevada

Professor C. R. Lewers, late of Stanford University, is to come to Reno to practice law. The firm of Huskey & Martison is about to be dissolved. Mr. Martinson is to go to Bullfrog to enter into partnership with Senator Stewart Mr. Lewers is to succeed him in the Reno business. Mr. Lewers is a graduate of the University of Nevada, has practiced law with success and taught it with equal success. Mr. Huskey has met with much success in his law business in Reno and the new firm will undoubtedly continue to forge to the front.

Committee Meets Saturday

Next Saturday the committee on the construction of the new bridge across the Truckee river will meet and open the plans and specifications submitted in response to the call of the advertisement which has been published since the last meeting of the board.

The board will look over the plans and as soon as it is able to make a selection bids for the construction of the bridge will be advertised for It is quite likely that work on the structure will be under way some time in July.

Bids Wanted

Sealed proposals will be received at the office of the Reno Power, Light and Water Company, No. 117 Virginia street, Reno, Nevada, until 10 o'clock a. m. of June 1, 1905, and then opened for the construction of the Highland ditch, from its present east end, near Reno, to Prosser Valley, a distance of about nine miles, in accordance with plans and specifications on file at this office.

RENO POWER, LIGHT AND WATER COMPANY,
m23td P. L. FLANIGAN, Pres

Shares for Sale

At the last meeting of the board of directors of the Reno Medical Company a small block of stock was ordered placed on the market. About one half of this block remains. This will be your last chance to get our stock at the present price. Call at our office for full particulars.

RENO MEDICAL CO.
Per T. C. McDIARMID, manager. m6tf

The Bargain of a Life Time

I will sell in St. George's addition fifteen lots only at a great bargain. This is the best sanitary addition to the city of Reno on the market. Will sell these lots for $125 cash or $150 on partial payment plan. Call at once. 238 Virginia street, Reno. Nevada Mining and Real Estate Exchange. Telephone Main 180. m21t10

George Kinney Ill With Pneumonia

George Kinney, well known in Reno, is reported to be dangerously ill with pneumonia at Goldfield. Mr. Kinney has been engaged in the automobile business between Goldfield and Bullfrog. He was stricken last week. Mrs. Kinney is now in Reno and it is understood an effort will be made to have the sick man brought here.

Sweeney Gets Fifty Days

James Sweeney, who was caught in the act of breaking into Kerr's saloon Sunday night, appeared before Judge Nash for sentence yesterday morning. Sweeney was sentenced to fifty days in the county jail and seemed pleased to get off with such a light sentence.

Dr. Bergstein's Quarters.

During his stay in this city Dr. Bergstein will be found at room 43, McCormack Building. Those wishing to see him will find him there during regular office hours.

YESTERDAY'S QUOTATION

Ruling Prices of Stock and Sales as Reported at the Close of Business

Received from the Reno Brokerage Company:

Stock	
500—Golden Anchor	81
2700—Jim Butler	77
—Blue Bull	15
—Black Ants	03
—Columbia Mt.	39
—Great Western	04
—Nevada-Gold.	25
—St. Ives	32
—Silver Pick	13
—Vernal	04
4000—Jumbo Ex.	17
—Dixie	19
1500—Diamondfield	43
—Lone Star	10
4400—Tonopah-Gold Mt.	14
—Adams	07
1200—Belmont	1.20
1001—Black Butte	29
—Brooklyn	01
—Big Bullfrog	09
—Bullfrog Mining Co.	90
—Blue Bell	77
—Bullfrog Comb.	05
—California	09
—Cashboy	18
—Eula	16
—Eclipse	30
—Frisco	10
—Gold D	09
500—Gold N.	51
—Hibernia	10
—Home	05
200—Jumbo	75
—Kendall	19
—Kawich G. M Co.	13
—L. Tonopah	3.00
—May Queen	15
10000—MacNamara	41
1100—M. Tonopah	2.90
1700—Midway	1 60
—Mohawk	17
—Miz. Ex.	12
—Montana B.	09
—National Bank	36
700—North Star	52
—New York	19
—O. Bullfrog	30
—Oakes	09
—O. Tonopah	39
—Potlatch	10
—Paymaster	04
1000—Red Top	38
500—Rescue	07
6600—Sandstorm	45
—Tonopah Extension	4.50
60—Tonopah Mining Co	13.00
1000—West End	70
—Wolverine	08

JUDGE NASH GIVES AWAY 20 GOOD DAYS

Judge Nash was in a benevolent frame of mind yesterday.

He gave away twenty days to one W. J. Goopy, who is charged with petty larceny.

"Do you know," said the judge as he paused from his judicial labors, "that I really don't like this idea of giving away days to every Tom, Dick and Harry who is brought before me And the worst of it is they don't seem to appreciate it at all."

Goopy was presented with a fine of $40 or twenty days in jail. Being possessed of a depleted exchequer, with little prospect of liquidating his enforced contribution to the public weal, he went to jail, where he will put in the twenty days presented him by the court.

Hundred Dollars Reward

I will give a reward of $100 for information leading to the arrest and conviction of any person or persons who have been tampering with the Wieland Brewing Company's delivery wagons and removing revenue stamps from the beer barrels while on the wagons. These same parties have also removed parts of the delivery wagons. The last outrage happened some weeks ago in the alley near the Tomamichel house. Near the Sacramento beer hall the nut from one of the front wheels of the wagon was taken off while the driver was attending to his customers. This outrageous, cowardly act was done to injure the driver and cause a runaway, with possible loss of life and damage to property. The wagons are still being tampered with. This is being done by a sneaky clique, who are anxious to secure for some one a job on the wagon.

OTTO G. BENSCHUETZ,
Of the Wieland Brewing Company, Reno, Nevada.

Bicycles and Automobiles Repaired

We do only first class work and guarantee it. Also handle all makes of parts for bicycles and automobiles, manufacture the Nevada bicycle and are agents for the best road and racing machines made—the Tribune, the Columbia and the Iver Johnson, the standard wheels of the world. Sold on easy terms. We also give a $40 Nevada bicycle away June 1, 1905. Tickets given with every 25-cent purchase on sundries or fishing tackle. Nevada Cycle and Manufacturing Company, C. R. Mershon, manager, 11 West Second street, just across the street from our old stand. a27tf

Grand picnic at Riverside Pleasure Park, one mile west of Reno, Sunday, June 4th, given by Professor Holland. Busses leave for grounds every half hour from corner of Virginia street and Commercial Row. Dancing begins at 1 o'clock. Free admission to the grounds. jul13

Hot noon lunch at Becker's 15 cents tf

DOCUMENTS OF RECORD

Official Report of Transactions in Recorder and Auditor's Office

The following instruments were recorded in the office of the county recorder yesterday:

Deed—J. J. Alexander to Mrs. Alexander Shannon, northwest quarter of section 30, township 19, range 20 east; consideration $1856.88.

Deed—A. G. Fletcher to A. G. North, lots 8 and 9, of block A, on Center street; consideration $10.

Deed—L. L. Bradley to J. A. Miller, lots 10 and 11, block A, Ryland addition; consideration $10.

Deed—C. T. Bender to J. A. Miller, lots 7, 8 and 9, of block C, East Reno Heights; consideration $10.

Deed—W. A. Steward to Mary T. Roake, lot on corner of North and Park streets; consideration $10.

Deed—E. A. Haff to C. A. Potter, interest in mining claims, located in section 32, township 21 north, range 23 east; consideration $1

Deed—Mabel A. Eddy to William James, lot 4, block C, city of Reno, consideration $10

Deed—James Miller to George I. Jones, quarter interest in lot 4, block C, city of Reno; consideration $1.

Deed—George I. James to William Jones, lot 4, block C, city of Reno; consideration $10.

Deed—William James and wife to John Lothrop, lot 4, block C, city of Reno; consideration $3000.

Deed—Enoch Morrill to John Reynaud, lot 15, block 13, Morrill South addition; consideration $10.

Mining location—Bedelea Extension, mine, in Pyramid mining district.

Mining location—Bedalea Extension, the Bedelia, Albino, Ide, Dispensa Extension, in White Horse district, by J. S. Poole, J .C. Effrich, J Aaron Ingalls and W. M. Kearney.

Mining location—South Solomon mine, in Dogskin district, by E. Vernon.

Mining location—Homestake mining claim, in Esmeralda mining district, by Charles Mack and A. Archibald.

Mining location—Wolf mine, Congar mine, Jumper mine, in the Cottonwood mining district, by Miss Frances Roger.

Mining location—Gold Pan mine, Dogskin mining district, by T. M Sellers.

Mining location—Queen Bee mine, in Dogskin mining district, by W. A. Moore.

How It Is Done

August Heinze, Thomas Lawson, Marcus Daly and a great many more whose names are equally familiar to the American people, have made the greater part of their enormous fortunes in stocks of one kind or another and there is no good reason why others can not do the same thing. The same opportunity, and in this country at the present time, much better opportunities, are open to all who have the ambition to try.

Stock dealing in these days has been reduced to a science from which the element of chance has been well nigh removed, till practically no more risk is run by the investor than if he embarked his capital in groceries or dry goods, and the profits are many times greater. Opportunities of this kind present themselves daily in Tonopah and Goldfield, and those who wish to know what they are and how to avail themselves of them can procure the information absolutely free by writing to J. A. Magill, Tonopah or Goldfield, Nevada. m31tf

Union Men, Attention

with the building trades are requested to meet Thursday evening in Riters' hall at 8 o'clock. Important business looking toward the organization of a building trades council will be transacted.

PAINTERS, PAPER HANGERS AND DECORATORS' UNION. m28td

Wiley B. Allen Co., musical merchandise.

Three Pillow Top Specials 25c

Lot I—Tops for embroidery, both conventional and flower designs.

Lot II—Roman striped tops all ready for the pillow.

Lot III—Wash Pillow Tops in pretty white and figured lawns.

****

Ladies' Silk Gloves—In black, white, modes and greys. Prices 50c, 75c and $1.00 a pair.

Elite Petticoats—A new lot in black silk. Prices $7.00, $8.50 and $10 each

Belts and Purses to match in the pretty Japanese leathers. Belts 75c, Purses $1.50.

Another style in a better quality. Belts $1.75; Purses $2.50.

New Shapes in Corsets for $1.00 each. We carry the C-B, Thompson's glove fitting and the K. and G.—three of the best brands on the market.

Mott's Bazaar
231 Virginia St. Phone Main 661

RELIABLE
ASSAYS
Prompt Returns on Samples by Mail or Express.
Gold and Silver Assay .. $1.00
Copper, ... $1.00
Lead $1.00
CARSON ASSAY OFFICE
Carson, Nevada.

Mining Propositions Financed...
I can finance one or two first class free milling gold propositions if price and terms are right. Send full particulars to me at once.
DR. W. P. BLAKE
Springfield, Mass.
317 Main Street

COAL
ROCK SPRINGS AND CASTLE GATE
Full Weight Guaranteed and Screened
Leave Orders at Wieland's Agency, Ralston St, near Third St. R. R. Track
O. G. BENSCHUETZ
Wholesale Dealer, Reno, Nevada
Telephone Main 551

THE NEW FASHION STABLES
FINE TURNOUTS, SPIRITED HORSES, NEW RIGS
T. K. HYMERS, Proprietor
Sierra Street, Reno

Get a New Dress for Your Horse...
Our new stock of harness and fittings is now here. Drop in and see it.
LENT & HANSON

MARKWELL & DUFFIELD,
Painting, Paper Hanging and Decorating
Lincrusta, Morescue and Plastic Relief, Natural Wood Finishing, Graining, Calcimining, Frescoing.
Phone 14 Main.

Buy A Wash ...Suit For Johnnie...
AT
H. LETER'S
THE CLOTHIER
I Have a Free Employment Office
12 Commercial Row Reno, Nevada

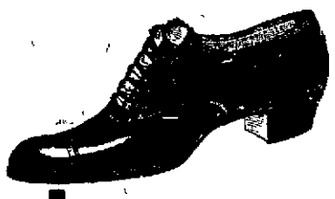

Shoe Value

We sell nothing but shoes
We buy nothing but the very best shoes to be obtained for the money and sell them at the smallest possible profit, because we believe this to be the only successful business policy.
We stand behind every pair we sell—you can depend upon their giving you perfect satisfaction.

Cleator-Dexter Co.
237 Virginia Street

Are You Going To Gold Fields!

If so be sure to stop long enough to inspect the Murray Tract a Sub Division of Sparks, the new and rapidly growing Railroad Town.
We have a few choice lots left in this Tract that will be sold at bedrock prices for the next 60 days. Lovely residence lots from $100 to $200 each. Choice business lots at from $250 to $300 each, these lots will increase 400 per cent in the next 2 years.
This property is within 100 yards of the Passenger Depot at Sparks, and just far enough from the Round House and Shops to avoid the noise and dust, and sufficiently close for residences for those employed in them. This is the opportunitl of a life time.
Title guaranteed. Abstract in office for inspection. Our buggy is at your disposal to view this or any of the large list of City of country properties we handle, if you don't see what you want ask for it. We have it. Honest dealing our motto.

JOHN T. READ & BRO.
Phone, Brown 271, Res. Red 153--P. O. Box 333--
Room 7 Nevada Bank Bldg., Reno, Nevada

Fairfield Heights

The Barnes & Folsom Realty Co. have purchased an 80 acre tract of land immediately south of and adjoining the F. G. Newlands tract, and city limits, which they intend to subdivide into five acre lots and then place upon the market for sale.
This property is most beautifully and healthfully situated, also having a magnificent view of both mountain and valley, being about 20 minutes walk from the Riverside Hotel. The land good and water can be supplied to all parts of the tract.
The land will be surveyed at once, and placed for sale at a rate so low that home-seekers can afford to invest.
BARNES & FOLSOM REALTY CO.

GOLDFIELD
Why bother outfitting in Reno or other places when I can sell you
Tents, Fancy Groceries, Clothing and Mining Supplies...
Of every description at the right prices. Cut this out to help you remember the best supply house in the Bonanza Camp.
J. D. LOTHROP
GOLDFIELD, NEVADA.

The Main Thing About Fire Insurance...
Is carrying a sufficient amount to really protect your property—for after a fire one can only accept the result.
Better see to it that you're fully insured and in a company noted for prompt payment of losses; a good reliable company—the only kind represented by us.
J. A. BONHAM & SON
Real Estate and Financial Agents
12 E. SECOND STREET, RENO
Bank of Sparks, Sparks

COLD STORAGE
FOR
EGGS, POULTRY, BUTTER, CHEESE BEER, ETC., ETC.
FACILITIES ARE PERFECT
RATES REASONABLE BY THE MONTH OR SEASON
RENO COLD STORAGE PLANT
RENO, POWER, LIGHT AND WATER COMPANY
Office: Virginia St., Reno, Nev.

HAZEN TO FALLON
TWO & ONE-HALF HOURS
Bailey & Coltrin's New Stage Line
Stage meets No. 6 at Hazen. Good. Comfortable Coaches. Good Stock and Trips Made Daily
FARE $1.50

Here's a Good Rule
Do not pay your good money for Real Estate, no matter how low the price until we guarantee the title.
Washoe Co. Title Guarantee Co.
C. L. KNOX, Manager.
218 Virginia Street. Phone, Brown 244

Perry-Erskine Co.
Complicated and Expert Electrical Work Solicited. Wholesale Dealers of the Famous
Sawyer-Mann Lamp
In All Sizes. Electrical Supplies and Novelties.
14 East Second St., Next to Journal Office

NEWSPAPERARCHIVE® NEWSPAPERARCHIVE®

A. W. D.

Ayers' Wonderful Discovery

A Sure Cure for All Kidney and Stomach Troubles. The Only Cure For Piles.
A Purely Herb Remedy. Contains Neither Alcohol nor Drugs

For Sale by All Druggists; Also A. Nelson, or Address

Reno Medical Company

F. C. McDIARMID, Manager — P. O. Box 107, Reno, Nevada

Wall Paper Designed by Artists....

And printed at the best equipped factory in the east. All our wall papers are good quality, good coloring and tasteful design and in variety sufficient to satisfy the most careful purchaser. Our prices are right and we know it, for we are sending our goods to nearly all points adjacent to Reno If you are thinking of repapering, we have the goods to please you and can do the work if you wish it.

Porteous Decorative Company

135 VIRGINIA STREET, RENO

Special Rates East From Reno

VIA THE

Southern Pacific

TO

Indianapolis, Ind., and return $75.15.
Toronto, Ont., and return $85.15.
Niagara Falls, N. Y., and return $84.75.

Account Twentieth International Turnfest at Indianapolis; International Sunday School Convention, Toronto, Canada; Imperial Council, Ancient Order Nobles of the Mystic Shrine, Niagara Falls, New York.

SALE DATES—June 12th, 13th, 14th, 15th, 16th and 17th. Round Trip to be completed within ninety days from date of sale.

STOPOVERS—Allowed west of Chicago or St. Louis, except that stopovers will not be alowed in Nevada on going trip.

For further information apply to Agent Southern Pacific Co, or to

A H RISING

Acting District Freight and Passenger Agent, Southern Pacific Company, Reno, Nevada.

FREE

For the next five days the people of Reno will have an opportunity to consult a

GRADUATE OPTICIAN

and have their eyes examined

Free of Charge

Glasses fitted at the most reasonable prices

To those in need of glasses and cannot afford them, I will fit with a good pair of serviceable glasses.

Free of Charge

L. JACOBS

Doctor of Optics

Office hours— 9 to 12 a. m., 1 to 5 and 7 to 8 p. m. Palace Hotel, Room 3.

Excursions to Portland

For Lewis & Clark Exposition

$30 From Reno

Above rate is for ten day tickets, good going on train No 5 from Reno, connecting at Roosevelle or Sacramento with special excursion train leaving San Francisco every Saturday. Return from Portland on any regular train, or tickets may be exchanged for return by steamer to San Francisco for $2 00 extra.

21 DAY AND SPECIAL TOUR TICKETS

With stopovers at Special Rate. Ask local agents for rate from your town and full information regarding tickets, trains and Special Tour Tickets via Ogden

A. H. RISING
Acting D. F. & P. A., Reno, Nevada

Southern Pacific

We are headquarters for Ham, Bacon and Lard.

WHY?

Should you go to a grocery for Ham, Bacon or Lard. We can give you lard, kettle rendered, a pure article, at the came price that you will pay elsewhere for a packing house product.

Give us a trial order and be convinced.

RENO MEAT CO.

Reno and Truckee Markets.

Walstab's New Hotel

Now open and ready for business. One of the finest places on the Pacific Coast. Handsomely furnished throughout. The Dining Room is in conformity with the entire establishment and will be maintained in a first class manner. The Finest Billard Rooms and Bowling Alley on the Pacific Coast are also maintained. In fact, this place is built for the comfort of railroad men and the general public. Rates reasonable and courteous treatment assured

Chas. Walstab, Prop. — Sparks, Nev.

Harriman Street, Opp site Round House, O'Sullivan Tract

REINHARD & CO.

NEW UNDERTAKERS

New Manning Building, Plaza St. Fine Funeral Suplies, Beautiful Parlors. Special attention given to embalming for shipment. Prices fair and reasonable. Mr. S. E. Reinhard was over ten years manager of one of the best known firms in San Francisco, and will give his personal attention to every detail.

CORONER'S OFFICE

Office Phone, Main 639 — Residence Phone, Main 129

SPARKS DEPARTMENT

PLAY LAST NIGHT A GREAT SUCCESS

A Neat Sum Was Secured By the Entertainment, Which Will Be Used in Construction of Episcopal Church.

The play given in Raines' hall last night by the Sparks Dramatic Club was a great success and was quite well attended. It was without doubt the best amateur performance ever given in this city and those who took part in it are deserving of great praise for their work.

The play was under the personal direction of H C Lutsell He has had considerable experience in amateur theatricals and it is due to his coaching that the cast was able to produce the play in the successful way that they succeeded in doing. The acting of the different members was of such a high order that individual praise is impossible

During the intermission between the acts, Mr A Hepner favored the audience with specialties consisting of songs and dances They were well rendered and pleased the audience very much

CAST

David Murray, keeper of Fairpoint Light, F. E. B Gates.

Larry Divine, his assistant, Shirley Browning

Hon Bruce Hunter, B Lutrell

Peter Paragraph, reporter, F. Gunter

Scud, negro servant, A. M. Forrest

Mo'her Carey, a with, Mrs E. C Ward

Bess Stalbright, Miss Ada Rainwater.

Minnie Daze, Miss Lila Abbay

Biddy Bane, lighthouse servant, Mrs A. Freiman.

Will Bowl for a Prize.

Another bowling contest will be held on the Wallstab alleys Saturday and Sunday A pair of Belgian hares will be given as a prize for the highest score The contest is open to all competitors. A large number of Reno bowlers are expected to participate

Munchener Lowenbrau imported German beer on draught at the Palace. m9tf

Bank of Nevada

RENO, NEVADA

G. F. Turritin - - - - President
M Scheeline - - - First Vice President
P L Flanigan - - Second Vice President
Eugene Howell - Secretary and Cashier
R. C. Turritin - - - Assistant Cashier

DIRECTORS

Daniel Meyer, G. F. Turritin, A. G Fletcher, P. L. Flanigan Moritz Scheeline, H. L. Douglass and Henry Anderson

PAID UP CAPITAL, $600,000

Accounts of Banks, Corporations and Individuals received on the most favorable terms

Interest Paid on Time Deposits

Buy and sell exchange on all principal cities of the United States, Canada, Asia, Europe and Africa

Messrs Sheeline and Osburn are resident agents for twenty-eight Fire Insurance Companies, the total assets of which are $27,940,061.

Safe Deposit Boxes for rent, prices according to size, varying from $3 to $12 per annum.

WE SOLICIT YOUR BUSINESS

Savings Department

The Bank of Nevada begs to announce the opening of its savings department on July 1, 1905, and savings books will be issued for deposits of $1 and upwards Address, Savings Department, Bank of Nevada, Reno, Nevada

Washoe County Bank

RENO, NEVADA

Capital Fully Paid Up - - - $300,000 00
Surplus Fund - - - - 100,000.00

A General Banking Business

Exchange Department

Issues Travelers and Commercial letters of Credit, Drafts and Money Orders available in all parts of the world.

Savings Department

Pays interest at rate of 3½ per cent per annum on deposits.

Insurance Department

Insures property against less by fire, representing ten leading fire insurance companies.

George W. Mapes - - - President
M. E. Ward - - - Vice President
F. M. Rowland - - - Vice President
C. T. Bender - - - Cashier
Geo. H. Taylor - - - Assistant Cashier
Fred Stadtmuller - - - 2d Assistant Cashier
Directors—H. M. Martin, D. A. Bender, A. H. Manning.

WE SOLICIT YOUR BUSINESS

FARMERS AND MERCHANTS NATIONAL BANK

RENO, NEVADA

CAPITAL.....$200,000

THE ONLY NATIONAL BANK IN WASHOE COUNTY

RETIREMENT OF OLD EMPLOYE

W. B. Sheldon, Chief Engineer of the Construction Department, Resigns His Position After 33 Years' Service.

W B. Sheldon, chief inspector of the construction department of the Southern Pacific Company, retired from service yesterday, after having been in the employ of the company for the last thirty-three years. Mr. Sheldon was entitled to retire from service eight years ago, on a life pension. It is a rule of the company that after twenty-five years' service an employee may retire on a pension Mr. Sheldon refused to take advantage of this and been employed in the Sparks blacksmith department

During his service Mr Sheldon has had charge of some of the largest and most important pieces of work done by the construction department Among these may be mentioned the building of the railroad company's sea wall at Galveston, Texas Mr Sheldon also superintended the most of the work done by the construction department in this city. He is a man very proficient in his line of business and his services will be a great loss to the company.

Returned From Tonopah.

Mark Richardson, who has been quite sick with typhoid fever at Tonopah for some time past, returned to this city yesterday. Mr Richardson is quite well known in Sparks, having continued his work with the construcsmith shop for some time.

Started for Japan.

Captain James M. Hatton started Wednesday for Japan to tender his personal congratulations to Admiral Togo on his great victory in the cause of humanity He stopped over in Reno to bid friends good bye.

New Machinists Arrive.

Fifteen new machinists arrived yesterday and went to work in the railroad shops They take the places made vacant by the resignation of several of the old men a few days ago.

BRIEF MENTION OF PASSING PUBLIC

Those Who Come and Those Who Go to and From the Railroad Town.

Mrs. James Pollock was among yesterday's visitors to Reno.

Miss Genevieve Clifford of Reno is visiting friends in Sparks.

Miss Edna Fitzgerald spent yesterday with friends in Reno.

D S. Joyce and wife were visiting friends in Reno yesterday.

Miss Nina Blanchard was the guest of her Reno friends yesterday.

J G. Driscoll of Reno made a business trip to Sparks yesterday.

Miss Millie Hunniewell was the guest of friends in Sparks yesterday.

Miss Louise Bryant of Reno was visiting relatives in this city yesterday.

Uncle George Frazer of Wadsworth spent yesterday visiting friends in Sparks

Steve Williams of Reno was transacting business in the railroad town yesterday.

W. T. Golding, deputy sheriff at Wadsworth, and prominent Olinghouse mining man, is visiting friends in this city

Reno Sportsmen Visit Sparks.

The water was turned out of the irrigating ditch west of town Wednesday. The ditch contained many fine trout and a large crowd of Reno nimrods were on the scene, armed with rocks, guns, baseball bats and other implements of warfare, for the purpose of capturing the helpless members of the finny tribe. They were quite successful, about one hundred pounds being taken.

Sent to the Hospital.

J Swaney, who has been seriously ill for some time past with typhoid fever, was sent to the railroad hospital last night. Mr Swaney is one of the oldest and best known engineers on the east end. His many friends hope to hear of his speedy recovery.

MANY NOVEL SCHEMES FOR RENO'S CARNIVAL

Committee on Publicity Will Distribute Buttons and Lithographs--Votingfor Queen Begins

The contest for carnival queen began in Reno yesterday morning. It is understood several candidates have been entered, though this will not be determined before tomorrow night when the votes will be counted for the first time The contest is open to Sparks as well as Reno President Perkins is anxious that the sister city enter a candidate or two Business men who desire ballot boxes can secure them by applying to Mr Perkins or any member of the committee

Thousands of pieces of advertising matter will be put out by the committee on publicity of the carnival. The publicity committee, which consists of E L Bingham, N. W. Roff and Graham Sanford, has arranged to put in circulation a number of effective and unique advertising schemes.

The committee has ordered 10,000 buttons These will be distributed about the state and will be of a distinctive and neat design. Five thousand sheets of "lithos" will be pasted up in the various towns of the state and the Reno merchants have ordered carnival envelopes for use until the carnival opens. The various printing offices in Reno have orders aggregating more than 150,000 envelopes.

Publicity Agent Foley, of the carnival association, the company which has the contract for the features, will be here next Wednesday. The company furnishes practically all the advertising matter required, consisting of "lithos" and a great many novel advertising designs.

President Perkins has also decided upon an industrial day. It will be on Friday, June 30th At this time all the labor unions, as well as the business men of Reno will join in forming a parade, representing every line of industry of the city. This is something entirely new and will entail no expense except that decided upon for floats by those taking part in the parade President Perkins has placed this matter in charge of the following committee Emil Lorke, J. P. Corrigan and Frank Krigbaum This committe is already at work. A number of union labor leaders and merchants were visited yesterday with a view of having them agree to take part in the parade and help make the day a success. Those who signed the petition were

Cigarmakers' International Union.
Painters and Decorators of America.
Carpenters and Joiners of America.
Bricklayers' International Union.
Stonemasons' International Union.
Hodcarriers' International Union
Electrical Workers International Union.
Brewery Workers' International Union.
The Grey, Reid, Wright Company.
John Breuner Company
Reese & Duncan.
Riverside Mill Company
A. B. Manheim.
Nevada Engineering Works.
Humphrey Supply Company
Reno Shoe Factory.
The Reno Fire Department.

INSTRUCTIONS. Five cents for each vote. Deposit ballot and amount inclosed in envelope in the ballot box.

FOR QUEEN OF THE GRAND

Mardigras and Carnival

Reno, Nevada, From

JUNE 29 TO JULY 4

Inclusive

_____ Votes for

Contest Closes June 18, 1905.

OFFICIAL BALLOT.

Fifty Dollars Reward

A reward of $50 will be given for information leading to the arrest and conviction of any person or persons throwing any dead animals in the Orr ditch. J. D. O'SULLIVAN, President Orr Ditch Co. m18tf

Notice of Stockholders Meeting

The annual stockholders meeting of the Washoe Power & Development Co. will be held at Clough & Crosby's building, 31 East Second Street, Monday, June 5th, at 2 o'clock P. M. 25td C. F. LORING, Secretary.

Wiley B. Allen for talking machines.

Wiley B. Allen Peerless Knabe pianos

NEWSPAPER ARCHIVE®

CLASSIFIED ADVERTISEMENTS

NOTICE—All classes of legitimate advertisements not exceeding four lines inserted for 50 cents a week.

HELP WANTED

WANTED—Person to call on retail trade for manufacturing house; local territory; salary $25, paid weekly; expense money advanced; previous experience unnecessary. American House, Star building, Chicago. ju2t1

WANTED—A woman to cook on ranch for men only. Address R. R. S., care Journal, Reno. m31w

WANTED—A woman or girl for general housework. Call at 607 Second street today. m30w

WANTED—A responsible woman for a high grade position, one who is ambitious for a life work and who will make the effort to justify our training her for a successful career. Address P. O. box 48. m27w

HELP WANTED—Girls for the mangle and also ironers at the Troy Laundry. m27tf

HELP WANTED—A harnessmaker at F. W. Potter's harness shop. 230 Sierra street. m27w

WANTED—A good cook for family of six. Apply to S. C. Gibson, asylum office, or Thoma-Bigelow building. m16tf

SITUATIONS WANTED

POSITION WANTED—A capable woman wishes position as housekeeper in respectable hotel, rooming house or home. Address Mrs. O, this office. ju2w

WORK wanted—At private residence: can make over old mattresses good as new; polish varnish and recover furniture; will work cheap B. S Waters, Reno, Nev. ju2w

WANTED—Clerical position by young lady of education and experience: stenographer three years, secretary one year, teacher five years; references Address, stating position and salary. L. G., care J. A. Bonham & Son, P. O. Box 533, Reno. j1w

WANTED—Position as manager in cafe or hotel; fifteen years' experience. Address J. C. Osler, this office. m28w

CAPABLE housekeeper wishes position with respectable party in Nevada. Mrs. R., room 409 Mutual Savings Bank, San Francisco. m30w

WANTED—A position as chef, 34 years of age; a first class man, capable of taking full charge of kitchen; best of references. Address W Z, this office. m27w

WANTED—MISCELLANEOUS

TO LOAN—$3000 to $7000 to loan on good security. Address X. Y. Z., general delivery, Reno, Nev. j1w

WANTED—A second hand, not over 23-lb. bicycle, first class shape, for cash; describe and state price. G. F. E, Journal office. ju1dh

WANTED—To rent, small hotel, restaurant or rooming house. Call at 320 N. Virginia street m28w

ROOMS TO LET

FOR RENT—Furnished rooms for housekeeping, with bath and electric lights. 705 N. Virginia. ju2w

FOR RENT—Furnished suite with use of kitchen all modern conveniences. Apply afternoons at 408 Fifth ju2w

FOR RENT—Three nice furnished rooms for light housekeeping, no children. Inquire a 200 Lake ju1w

FURNISHED rooms for housekeeping, modern, convenient. 509 Sixth street m31w

FOR RENT—Two furnished rooms for light housekeeping for man and wife, or two men 210 Vine street m30w

FOR RENT—A nice sunny furnished room, bath and electric lights; rent reasonable Inquire at 205½ Walnut street. m28w

ROOMS AND BOARD—Furnished room for gentleman, with board, in private family. Will also receive a limited number of table boarders. Pleasant surroundings; rates reasonable. Mrs. Jeanette Carpenter, 108 West street, Reno 2w

FURNISHED room to rent; electric light and use of bath; gentleman preferred 109 Mill street m26m

FOR RENT—Furnished room, with electric lights, centrally located. 110 Stevenson street m26w

THE GOLDEN EAGLE—Only family hotel in Reno, under new management; elegantly furnished rooms 50c to $1 a day. Weekly rates $2 up; free baths. Try our unexcelled 25c meals. Opposite McKissick's Opera House. m13tf

HOUSES TO LET

FOR RENT—A furnished house. Inquire J. Crawford, 515 West Sixth street. m31w

FOR RENT—Six-room house, partly furnished, with light and water; rent reasonable to a reliable tenant; can have chickens, fruit and berries. Inquire at 609 W. Fourth street. m31w

REAL ESTATE FOR SALE.

FOR SALE—Two houses, lot 50 x 155 feet. One six room house complete. Bath sewerage and lights. The other not complete. Price $2500 Also two horses for sale. Inquire 211 Stewart street or city fire department. A. E. Luke. m30tf

FOR SALE—A new 4-room cottage at Sparks. See W. G. McGinty, corner Lander and Park streets; phone main 828. m23tf

REAL ESTATE FOR SALE

FOR SALE—Two new 5-room modern cottages; south side; stone foundation; bath, wash basin, sink, toilet, hot and cold water connection; china and clothes closets; electric lights complete; natural wood finish and cement walks; lot 40x120; $250 cash, $25 per month; price $1800. Also one 6-room. If these do not suit will plan and build to suit purchaser. See owner, W. G. McGinty, architect and builder, Cor. Lander and Park Sts. Phone 828 m6tf

GET A HOME IN EAST RENO HEIGHTS.

There are a few lots left in this tract, which we are offering at bargain prices to close them out. This location is on the high ground east of the Reno city limits, with perfect drainage, pure water and splendid view.

The new State Park opposite will be opened to the public next Sunday. Extensive improvements will be made on the Humphrey tract across the street. The city water pipes are now being laid through the tract.

STREET CARS PASS THE TRACT

Lots from $90 to $250. on easy terms. This offer will only be open until June 1st. If you want to start a home under these inducements, see us immediately.

F. J. PECK & CO.,
m18tf 12 East Second street.

STOP—The Litches' Addition is now on the market for sale. This without doubt, is the best addition to the city remaining. Call at once. Lots from $200 to $275 on your own time. This addition is on the west side of South Virginia street. COTTRELL, 238 Virginia street. m15tf

FOR SALE—MISCELLANEOUS.

FOR SALE—A prospecting outfit, consisting of harness, horses and wagon Inquire at Arnett's assay office ju2t1

FOR SALE—New spring wagon, used about a month; two seats; also double harness, new. Inquire V. Bony, No. 9 Fourth street, next to Parry's livery stable. ju2w

FOR SALE—Two handsome bookcases and Singer sewing machine; all practically new. Address R. L., care Journal office. ju2w

FOR SALE—Restaurant, up to date in stock and fixtures; cost $1200 and will sell for $650 if sold by 1st of June; sickness cause of selling. Apply to 238 Virginia street. m27w

FOR SALE—Or exchange, $35 guitar for sewing machine or lady's bicycle. Address W. D., this office. m30w

FOR SALE—First class restaurant on the best business street, doing a fine business; will sell at invoice. Address J. M., this office. m28w

EGGS for hatching; thoroughbred White Leghorn, Barred Plymouth Rock and Buffington; no better to be had any where; for setting of 15 $1.50. L. E. Richter, corner Second and Keystone. m5w3

EGGS—Thoroughbred White Leghorn eggs for hatching. Imported stock selected for heavy laying qualities. Inspection solicited. Yards north of the race track on road to Wedekind mill. Address Nevada Poultry & Egg Co., 117 Fourth street, Reno, Nevada. m9tf

MUSIC TEACHERS

PIANO, GUITAR AND MANDOLIN—Special attention given to technics, expression and the study of classical music. Rates given to guitar and mandolin clubs with use of instruments. Attention given to practice. Mrs. M. E. Rosseau, No. 110 Elm street. tf

LOST

LOST—A pair of gold rimmed glasses; lost between Orin Ross' ranch and Third street in Reno. Finder return to this office. ju1w

LOST—A small brown purse containing a $5 bill. If the party who finds it will return to 901 Virginia street a suitable reward will be paid m30w

LOST—Purse containing two postoffice keys and change. Finder please return purse to this office; keep the change. m30w

STENOGRAPHER

STENOGRAPHY—Typewriting, legal business or personal. Rates reasonable. Room 9, Journal Bldg. Phone, Main 657. j18tf

MISCELLANEOUS

BEST IN RENO—Window and house cleaning. Sam Polano Co. Phone main 724. Residence, 309 Church Lane. Office, 116 Virginia. ju2m

THE OBERON CAFE, Sparks, changed hands on May 31. All meals served nicely and at any hour; credit to men of S. P. Co. S. Inui & Kubo Co. ju2w

WHEN YOU BECOME DISGUSTED with poor work ring up Green 334. The Nevada Sanitary Steam Cleaning and Dye Works. Ladies' and gentlemen's suits cleaned, pressed and repaired. Dry cleaning a specialty. Gloves also cleaned. Work called for and delivered. Office 222 Lake street. a22tf

READING IN PSYCHOMETRY—Mines a specialty, business and love affairs, friends located, palms read. Eneda, room 11, Courtland building, Sparks; phone 252. m28w

TWO fine pool tables and one billiard table with ivory balls, all complete, for sale cheap. Apply to Charles Dreyer, Oberon saloon. m26tf

MISCELLANEOUS

FRESH cut flowers daily at the Reno Floral Parlors, 18 West Second street. ju1tf

VIAVI—A way to health; mothers and daughters; home treatment for backache, displacements, bearing down pains, leucorrhoea, dispondency, nervousness. Booklet free; write for it. Dr. G. A. Esterberg, 309 Fourth street. m20m

JULIUS FITTEN, late of Loyalton, is now located at the race track and is prepared to break and train horses. Trotters and pacers a specialty. m18m

LEGAL ADVERTISEMENTS

Plans and Specifications for New Bridge

Notice is hereby given that in accordance with section 9 of that certain act of the legislature, entitled "An act to authorize the county commissioners of Washoe county, Nevada, to issue bonds to provide for the removal and reconstruction of what is known as the Iron Bridge in the city of Reno, to some other point within said city, to construct a new bridge across the Truckee river in said city, and to construct and repair other bridges within said county, and to provide for the payment of the same," (approved March 15, 1905), plans and specifications will be received by the construction board for the construction of a new bridge over the Truckee river at Virginia street crossing of said river, in the city of Reno, Washoe county, Nevada, said bridge to be constructed of concrete or reinforced concrete, according to the map of elevations on file in the office of T. K. Stewart, county surveyor, in said city, county and state.

All of said plans and specifications must be sealed and filed with W. A. Fogg, county clerk of Washoe county before 12 o'clock noon of June 3, 1905.

A "blue print" of said map and elevations may be secured upon application to T. K. Stewart.

The board reserves the right to reject any and all plans and specifications submitted.

T. K. HYMERS,
D. W. O'CONNOR,
T. K. STEWART,
Construction Board, Virginia Street Bridge.

Dated this 20th day of May, 1905.
Attest: W. A. FOGG,
m20td Secretary of the Board.

Certificate of Co-Partnership

We, the undersigned, do hereby certify that we are co-partners, transacting a beer and bottling business at Ralston Street, between Second and Third Streets, at Wieland's Brewery, Reno, Nevada, under the firm name and style of Benschuetz Company.

That the names in full and places of residence of both parties of said copartnership are:

Otto G. Benschuetz, Reno, Nevada.
H. J. Mattke, Reno, Nevada

In witness whereof the said parties have hereunto set their hands and seals this 29th day of May, A D., 1905.

OTTO G. BENSCHUETZ
HERMAN J. MATTKE.

State of Nevada,
County of Washoe, ss.

On this 29th day of May, 1905, before me, G. W. Shutter-Cottrell, a Notary Public in and for the County of Washoe, State of Nevada, personally appeared Otto G. Benschuetz and H. J. Mattke, the above named parties, personally known to me to be the persons described in and who executed the foregoing instrument, who to me that they executed the same freely and voluntarily, and for the use and purposes therein mentioned.

Witness my hand and official seal at Reno, in said county and State the day and year in this certificate written.

G. W SHUTTER-COTTRELL,
Notary Public in and for Washoe County, State of Nevada m30w4

TO WHOM IT MAY CONCERN

State Land Office, Carson City, Nevada, May 31, 1905.

Notice is hereby given that the state of Nevada, under the act of Congress approved September 4, 1841; July 4, 1866, and June 8, 1868, has filed in the United States Land Office at Carson City, Nevada, list No. 307 of lands selected under said act, and has applied for a patent for said lands; that a part of said list is open to the public for inspection and a copy thereof by descriptive subdivisions has been posted in a convenient place in said United States Land Office for the inspection of all persons interested and the public generally.

Within the next sixty days following the date of this notice protests or contests against the claim of said State of Nevada to any tract or subdivision described in the list on the ground that the same is more valuable for mineral than agricultural purposes, will be received and noted by the register and receiver of the United States Land Office at Carson City, Nevada for report to the General Land Office at Washington, D. C.

The following are the subdivisions described, to-wit:

Southeast quarter of northwest quarter of section 32, township 19 north, range 19 east, M. D. M., containing forty acres.

E. D. KELLEY,
State Land Register of the State of Nevada.
First publication June 1, 1905. 61d

Notice of Special Meeting

Notice is hereby given that a special meeting of the stockholders of the Grand Oil Company will be held in Reno, Nevada, at the office of the said company on the 15th day of June, 1905, said meeting being called for the purpose of authorizing the trustees of said company to bond the property of said company in the sum of fifty thousand dollars.

By order of the board of trustees.
J. S. CORECCO,
m31w2 Secretary.

Notice of Special Meeting

Notice is hereby given that a special meeting or the stockholders of the Burson Oil and Mining Company will be held in Reno, Nevada, at the office of the said company on the 15th day of June, 1905, said meeting being called for the purpose of authorizing the trustees of said company to bond the property of said company in the sum of fifty thousand dollars.

By order of the board of trustees.
JERRY CORECCO,
m31w2 Secretary.

NOME
and
ST. MICHAEL
S. S. Zealandia, Class 100 A1, Loyds.
(Carrying U. S. Mail)

The largest and finest equipped passenger and freight steamer in this trade, with large cold storage accommodations Special attention to perishable freight.

Sailing from San Francisco Direct June 3d

Connecting with Northern Commercial Co.'s steamers for Fairbanks, Chena, Dawson and all Tanana, Koyukuk and Yukon river points, Golovin, Solomon, Topkop and all points on Seward Peninsula.

Through tickets and bils of lading issued Right to change steamer or sailing date is reserved.

For freight and passage apply to Barneson-Hibbard Co., 456 Montgomery St., San Francisco.

The steamer fare from San Francisco direct is just the same as from Seattle, thus saving extra railroad fare by going via San Francisco.

NEVADA ENGINEERING WORKS

Manufacturers of Mining and Special Machinery. Dealers in Engineering Equipments and Supplies. TELEPHONE MAIN 453

Corner Fourth and East Streets
RENO, NEVADA

THE TAVERN...
Headquarters for Reno People
...Columbia, Nev.

PROFESSIONAL DIRECTORY

PHYSICIANS AND SURGEONS

L. T. BROCK, M. D.
Physician and Surgeon.
Diseases of women and confinement a specialtiy. Rooms 1 & 8 Journal Block, Second St., near Virginia, Reno, Nev. Phone, Main 43. Residence 511 Riverside Avenue. Phone 419.

DR. HOWARD CAMERON,
Eye, Ear, Nose and Throat
Office in Thoma-Big low Building. Hours, 9 a. m. to 12 m., 2 to 5 and 7 to 8 p. m., Sundays by appointment; phone main 170; Virginia street.

OPTICIANS

T. MAGILL
Refracting Optician and Eyesight Specialist
Post Graduate Phila. Optical College, Licensee of California State Board of Optometry. Office Sunderland Bldg. 216 Virginia St.
Examinations Free.

DENTISTS

FRED J. RULISON, D. D. S.
Dentist
Graduate University of California, College of Dentistry. Office 218 Virginia St. Phone Green 241. Residence Phone Brown 451.

DR. F. T. THOMPSON,
Dentist
Hours, 9 a. m. to 12 m., 1 to 5 and 7 to 8 p. m.; Martin Building, opposite Journal office, Reno, Nev.

DR. CHAS. A. COFFIN,
Dent'st
Office, Investment Building, over C. J. Brookins' store, Virginia St.; Phone Red 283.

DENTISTS

DR. J. C. HENNESSY,
Dentist
Clinical Instructor College of Physicians and Surgeons, San Francisco; Office F cond and Virginia Streets; Hours a. m. o 12 m. and 1 to 6 . m.

DR. HARRY C. MENTZ,
Dentist
Office Room 107, Golden Building, Center street. Hours: 9 a. m. to 5 p. m.

TRAINED NURSE

MISS GEORGIANA CARROLL
Trained Nurse
Apartment D, Thoma - Bigelow Building, Reno, Nevada. Phone, Main 178.

SURVEYORS.

T K STEWART
County Surveyor
U. S. Deputy Mineral Surveyor. Phone, Brown 245. Reno, Nevada.

TEACHER OF MUSIC

A. T. KROLL
Teacher of Violin
Instructions Given by a Modern and Most Practical Method. A. T. Kroll's Orchestra. Music furnished for Receptions, Weddings, Balls, Concerts, and the Drawing Room. Residence, 109 Liberty Street Phone Main 518.

MRS. G. P. BLASDEL,
Concert Pianiste.
Teacher of piano playing, through the most advanced methods. All grades. Address Monroe House. Telephone Red 435.

When On The Fence

Choose the beer that is well aged, delicious and palateable. There is nothing better as a warm weather beverage than Sierra brew. It is made of the best malt, hops and yeast and brewed by men who have made beer making a life study.

RENO BREWING CO.
RENO, NEVADA

Thieves Break Into a Home. ..

But who would go without a home for this reason? We will sell you a home ready made; sell you a lot on which to build a home, or sell you a lot and build you a home. Loans negotiated

CALL AND SEE US
J. C Woodard, Arch. W. W. McGrath
J. L. Elder
WOODARD, ELDER & McGRATH
Real Estate and Insurance
Office, Rooms 8 and 9 Thoma-Bigelow Building. Phone Main 857

Will Buy, Sell or Trade Horses
Parry's Livery & Feed Stable
In addition to my Livery Stable and Stock Yards I have opened a regular Horse Trading and Sale Stable; will hold auctions and sell on commission. If you have horses for sale or trade bring them in. If you are looking for horses call on
H. WEST, Mgr. Trading Stables

That Thirst can be effectually quenched with a glass of
ANNIE BUSCH
For Sale Only By Bryson & Cohn, Agts
Fine Cafe attached. The very best the market affords in season

ATTORNEYS

W. H. A. PIKE W. D. JONES
Pike & Jones, Law Office
Rooms 1 & 2 Sunderland Building

WILLIAM NEWTON
Attorney at Law
Will practice in all courts. Office: Rooms 108 & 109 Golden Block, Reno, Nevada.

WILLIAM B. CRAIG
District Attorney
Of Washoe County has moved his office to the Court House, on Virginia Street, where he will continue his practice as before.
P. O. Box 723 Phone Black 483

W. E. F. DEAL,
Attorney-at-Law
Offices, B nk of California Building, Virginia City, Nev., and Rooms 51-52 Nevada Block, San ancisco; Will practic in all State and Federal Courts in Nevada and California, and in the United States Supreme Court.

E. S. FARRINGTON C. E. MACK
Attorneys-at-Law
Office, Ryland Block, 117 Virginia Street; Phone Black 2; Will practice in all Courts of the State and United States Courts.

DODGE, PARKER & ARNOLD.
Attorneys-at-Law
Washoe County Bank Building, Reno, Nevada.

JAMES T. BOYD,
Lawyer
Rooms 101, 102 and 103, Golden Building.

RING TELEPHONE MAIN 672. ..

Whed in need of fresh groceries and vegetables. We have them on hand at all times and will deliver your order as soon as received

Milo C. McMillan
GROCERIES
Commercial Row and Sierra Street, Reno

Novacovich
GROCERIES
There's a satisfaction in knowing that when you buy groceries you are buying pure groceries.
Commercial Row

FRESH, HEALTHY MEATS
Best Procurable.
Fresh ranch Eggs
Tender Chickens
We attend phone iwth promptness
DIXON BROTHERS
Reno's Leading Butchers
COMMERCIAL ROW & SIERRA

THE PLACE TO GO
When in need of soft, pure beverages call or phone the
PIONEER SODA WORKS....
We guarantee our goods are made with pure cane sugar, high grade extracts and fine spring water
P. O. Box 262 Phone Main 538
SMITH & BRIAN

NewspaperARCHIVE® NewspaperARCHIVE®

IN THE WORLD OF SPORTS

By DICK DEAN

NEW YORK, June 1—Robinson, the first baseman for the Fordham college baseball team, has entered into an agreement to play with the Brooklyn team next year. Robinson has a remarkable record during his term in college. For four years he has played without an error, which is perhaps the longest time a player has ever been able to play ball without making some sort of mistake.

***

YANGER OUT OF BUSINESS

CHICAGO, June 1—The recent injury to Benny Yanger's hand, when he broke two bones, has probably ended that clever boxer's career in the ring. Yanger's accident was a peculiar one. He faced Harry Lewis at Baltimeroe, and in the first round let a left at his foe, striking him on the elbow with his wrist. The blow resulted in two of the bones in Yanger's arm being broken.

The Chicagoan wanted to bind it up and continue, but the doctors ordered him out of the ring, and the decision was given to Lewis.

"That ends Benny Yanger's fighting career," commented a friend of the little fighter when he heard of the accident. "Such an injury is one that Benny will not get over in a hurry, and when he does he will find that he is unfit for ring work, I am afraid Besides he has a bad shoulder and the two together mean the end of as great a little fighter as ever put on the mitts."

***

ERNE AFTER BRITT

NEW YORK, June 1—Frank Erne, the former lightweight champion, intends to challenge Jimmy Britt on the latter's arrival in the east. Erne took his baggage and hied himself to a country spot near Greenwich, Conn., there to get into some sort of shape for a fight.

He will challenge Britt to a six-round affair, to take place in Philadelphia when Jimmy arrives here, and says he will make a good showing.

***

M'COY MARRIES AGAIN

NEW YORK, June 1—Norman Selby, known as Kid McCoy, the pugilist, announced last night that he will marry Mrs. Edward C. Ellis, widow of the late part owner of the Ellis Locomotive works of Schenectady, New York. The wedding, McCoy stated, will take place within three weeks.

It will be McCoy's fifth matrimonial venture He married his first wife three times.

Mrs Ellis was Lillian Earle, an actress, whom Ellis met at McCoy's Cedar Bluff farm in Saratoga during the summer of 1903. Ellis died September 10, 1904, leaving his large estate to his wife

FORFEITS FOR FIGHT POSTED

Root and Hart Will Arrive Here Within the Next Few Days and Commence Training

The Root-Hart finish fight for a purse of $5000 and the heavyweight championship to occur in this city on July 3d is attracting widespread attention from the devotees of the prize ring.

Both Hart and Root have posted a forfeit of $1000 for their appearance in the ring and the Reno Club has put up a $2500 guarantee.

Harry Corbett of San Francisco yesterday wired J. P. Egan as follows:

"Houseman sent me $1000 deposit for Root. He says club is to post $2500 and Hart $1000."

Hart has forwarded his forfeit direct to the fight promotors and the men are expected in Reno within a few days. Root will probably not be here before Wednesday and as he will stop off in Salt Lake to pay Fitzsimmons, who is training in that city for his fight with Schreck, a visit, and incidentally do a little work with the lanky Australian.

Al Livingston and J. P. Egan, the promotors, will tomorrow morning select a site for the arena. Work on the structure will commence the first of next week.

It is quite probable that Marvin Hart will train at the Wheelmen's Club building.

Home From Their Honeymoon

Harry Knox and bride returned yesterday from California They spent several days visiting the different points of interest in the Golden state and return to make Reno their future home.

Dance Saturday Night

Professor Holland will give another of his enjoyable socials at Wheelmen's hall tomorrow night. ju2t2

RENO WHEELMEN HOLD THEIR FIRST TRYOUT

The Reno Wheelmen racing team, or more strictly speaking, those riders who are aspiring for positions on the racing team, held their first tryout at the race track yesterday. The track is in the finest condition. As a result the promising young aspirants made excellent time.

Indications are at this time that the Nevada team this year will be as fast if not faster than any team in the history of the club.

The big race with the New Century Club will take place on June 25th. This race will decide which of the two clubs will stand in line for contesting championship honors with the San Jose team.

The Three Juries

At the St. Louis World's Fair, consisting of the ablest mechanical engineers of Europe and America, were unanimous in deciding The Racycle to be the most perfectly constructed and easiest running bicycle made in the world and awarded the Racycle the only grand prize given in the bicycle class. Every "bike" factory in the world was represented at St. Louis.

Think what this means to the rider. Racycle prices, $40 to $70. Spring forks and cushion frames on two models, for sale by Nevada Cycle and Manufacturing Company, 11 W. Second street. Phone 285.

The Great Shoe Sale Continues

Our stock of ladies' and children's shoes must all go at cost to make room for an exclusive line of men's and boys' shoes. Reno Shoe aFctory, 27-29 East Second street. ju1w

Try Bernheim whiskey at the Oberon, J. A. Snyder proprietor.

HORRORS OF WAR IN EAST

Bodies of Soldiers Slain in Battle Are Piled in Heaps and Burned by the Japanese

J P Egan, one of the promotors of the Hart-Root fight, to take place in this city on July 3d, has received a decidedly interesting letter from an old friend who is in the amusement business in Manchuria, a section of the world which is just now the theater of public interest.

"I have had one or two hot experiences near the firing line," writes Mr. Egan's friend, "since I wrote you last, and talking of war, I have seen the real thing, or rather the results of it. The outside world has no conception of the horrors of war over here. There never was a real war compared with this one.

"Just outside of Mukden, less than a week ago, I could see as far as the eye could carry dead Russians and Japs in piles of from three to twelve feet high. The Japs were piling wood around the dead, setting fire to the wood and burning up everything that once was human by the thousands. On the trail between Mukden and Tsumentien the hogs in thousands were tearing and eating the faces of the dead, regardless of nationality."

Mr. Egan's correspondent states that the celestial inhabitants of the other side of the world take kindly to all kinds of American amusements. In view of the unsettled condition of the country, business of all kinds is more or less at a standstill and until the war is over but little if any outside capital will find its way to the Orient.

American enterprise of any kind succeeds well in China and Japan. Indeed the Japanese are patterning Yankee ideas wherever they are able to put them into execution. In the theatrical and amusement business there is a great and prolific field yet to be worked by Americans.

BALLOON ASCENSION AND BALL GAME NEXT SUNDAY

There will be a double program at the state park next Sunday afternoon when the Overland baseball team will meet the Fallon nine on the diamond. The visting team will be composed of old players from the University of California and the University of Nevada. For the most part they are engineers employed on the government work at and near Fallon.

Following the game Professor J. C. Mars, the balloonist, will make an ascension and parachute leap.

The attractions promise to draw a great crowd of people.

Special Notice

The drawing of the $40 Nevada bicycle will take place Thursday evening June 1st, at 7:30 p. m. Those holding coupons are kindly requested to be present to take charge of the drawing All those having coupons please sign them and drop them in the tin box in our store. Choice of ladies' or gentlemen's $40 Nevada bicycle given away. Tickets given with every 25-cent purchase up to June 1st, 7 p. m. Nevada Cycle and Manufacturing Company, 11 West Second street. Bicycles, sporting goods, repairing. Phone 285.m26td

The Great Shoe Sale Continues

Our stock of ladies' and children's shoes must all go at cost to make room for an exclusive line of men's and boys' shoes. Reno Shoe Factory, 27-27 East Second street. ju1w

Free Votes for the Queen

With every 50-cent purchase made at my store I will give a voting coupon for the carnival queen contest. A. B. Manheim. ju1w

NEVER was anything handsomer for men's suitings than our Summer Flannels and Worsteds. The way they are made up and the way a man looks in them must appeal to everyone who has a sense of good clothes. Ask for Kirschbaum Clothes (Warranted). Good stores everywhere, $12 to $25.

Insist on seeing the Kirschbaum label inside breast pocket of coat. New Style Book free if you'll write for it.

A. B. Kirschbaum & Co.

(Makers) Philadelphia and New York

Special Rates to Eastern Points

VIA THE

Southern Pacific

Round Trip Tickets between Reno and points hereinafter mentioned will be sold May 27th, 28th, and 29th, June 12th, to 17th inclusive, and 25th to 30th inclusive; July 4th, 5th, 6th, 24th, and 26th to—

Washington, D. C.	$107.00	St. Paul, Minn	$70.00
Baltimore, Md.	107.00	Minneapolis, Minn	70.00
Philadelphia, Pa.	107.50	Council Bluffs, Ia.	60.00
New York, N. Y.	108.50	Omaha, Neb.	60.00
Boston, Mass.	109.50	Kansas City, Mo.	60.00
Chicago, Ill.	72.50	Leavenworth, Kan.	60.00
St. Louis, Mo.	67.50	Atchison, Kan.	60.00
Memphis, Tenn	67.50		

Tickets are good for stopover east of Nevada on going trip with ten days in which to reach destination. Stopovers are allowed at all points on return trip, provided passenger reaches originating point within ninety days from date ticket is purchased. For further information apply to Agent, Southern Pacific Company, Reno, Nev., or to

A. H. RISING

Acting District Freight and Passenger Agent, Southern Pacific Company Reno, Nevada.

EVERY DAY

a little nip of pure whiskey will add many days to the calendar of life.

JESSE MOORE WHISKEY

is the embodiment of purity.

For Sale by All First Class Dealers

I'LL HAUL ANYTHING

From a Grip to a Piano and Solicit a Share of the Business From My Former Patrons

JOS. R. EASON

Arcade Hotel Phone Main 234

Golden Gate Mining Co.

Location of Mine and Works; Mono County, Cal.
Principal Office, No. 226 Virginia Street
Reno, Nevada

The Company is now arranging to enlarge its milling plant, install water power and thoroughly develop the mine having in view the immediate and continuous extraction and milling of ore, beginning with its present gasoline power three-stamp mill. The company now has partially developed a fine body of free milling gold ore extending up from the 300 foot level to the surface, and lower to an unknown depth, on which to begin operations.

To provide in part for these improvements, the company has offered for sale, in this city, 50,000 shares of its Treasury stock at a

GROUND FLOOR PRICE

A few thousand shares remain to be taken.

Golden Gate Mining Co.

226 Virginia Street

United States Smelting Co.

SALT LAKE CITY, UTAH

Lead and Copper Ores

The United States Smelting Company

Is now in the market for all kinds of lead and copper ores at Prices Favorable to Shippers

ADDRESS ALL COMMUNICATIONS
To Salt Lake City, Utah
Consign all shipments as follows: United States Smelting Co. Bingham Junction, Utah.
When shipment is made please notify us promptly and if public sampler is prefrred, Designate which one; also designate one Assayer.

A. A. Hibbard Realty Co.

106 East Commercial Row **Reno, Nevada**

Overland Hotel Building, Opposite S. P. R. R. Depot

Sparks Office: Harriman Hotel

Sparks Lots a Specialty **Loans Negotiated**
Reno Real Estate **Houses Rented**
Farm and Grazing Land **Mining Investment**

Particular attention given to management of property for non-residents.

Reno Stock Brokerage Company

We ar prepared to handle promptly all commissions entrusted to us. Buy and Sell all listed and unlisted

Tonopah Goldfield and Comstock Mining Stocks

Daily S. F. Prices by wire. Overland Hotel Building. Bedford McNeil Code.

RENO, NEVADA

A few of our Specialties

Largest Stock in the State

Standard Portland Cement, Nephi Plaster, Santa Cruz Lime, Keystone Blacksmith Coal, Black Leaf Sheep Dip, Nevada Sulphur.

We handle in carloads and can give the trade the very best prices obtainable.

FLANIGAN WAREHOUSE COMPANY

PHONE MAIN 253--RENO NEVADA

Nevada Meat Company

Manufacturers of Lawn Fertilizers, Meat Meal for Hogs and Poultry Ground Bone Meal for Poultry.

Cor. Alameda and Fourth Streets

RENO, NEVADA Write for Particulars

THE NEVADA PLANING MILLS COMPANY...

A. Spencer, President
A. French, Vice-Prest. and Supt.

Mill and Yard, North of N.-C.-O Shops. Office Rooms 7-8 Ryland & Levy Building

LUMBER, BUILDING AND HOUSE FURNISHING MATERIAL, TURNING, SCROLL SAWING, ETC.

With all modern machinery we are prepared to turn out first class work at reasonable rates promptly

Reno Mill & Lumber Co.

Telephone Main 105

LUMBER AND BUILDING MATERIAL

ALL CLASSES OF FINE MILL WORK

East Fourth St. Reno, Nevada

Take Water In A Water Bag...

When you go prospecting, the latest up to date receptacle for carrying water. They come in two and a half and five gallons. We carry a full line of Drover, Snake and Buggy Whips.

F. W. Potter, 230 Sierra St., Reno

NewspaperARCHIVE® NewspaperARCHIVE®

$3.75

WILL BUY A NOBBY

Accordeon Plaited Skirt

IN LATEST SHADES AT

SOL LEVY'S DRY GOODS STORE

In The Good Old Summer Time

You'll need a Smart New Sack Suit. You can't possibly do better than buy one of our

Superior Tailored Outing Suits

Because there are none as good made, and you'll say so yourself when you see our superb stock. Single and double breasted styles, in English Flannels, Homespuns and Blue Serges.

$10.00 to $30.00

The Stein-Bloch Co. Wholesale Tailors

KUHN'S ...Next Door to Postoffice

SMART SHOP FOR MEN

BARTLETT Mineral WATER

All Physicians Recommend It....

Families Should Not Be Without This Water

...Phone Orders Given Special Attention...

Frank Bros. Co.

Wholesale Liquor Merchants

Phone Main 401 — 228 Virginia St., Reno

P. O. BOX 390 — Telephone Main 261

...The Louvre...

THE CHOICEST OF WINES, LIQUORS AND CIGARS

Refined Orchestra of the Highest Class. Registered Works of Art on Exhibition, Never Surpassed in Nevada

Charley Stout and Mart Johnson Mgrs. — A. L. MASON, Prop.

CHAS. DREYER PROP.

The OBERON

The Finest Orchestra on the Pacific Coast
The Programme is Changed Every Night

COMMERCIAL ROW, RENO

CYRUS NOBLE WHISKY

John Wieland's Extra Pale Lager Beer

Strictly Union Labor Made

Anheuser-Busch St. Louis Bottled Beer. Fredericksburg, San Jose. Agent for State of Nevada for Shasta Mineral Water.

O. G. BENSCHUETZ, Wholesale Dealer, Reno, Nevada.
TELEPHONE, MAIN 551

The Pyramid Saloon....

Carries a Well Selected Stock of Wines, Liquors, Cigars. Cool and Sharp Steam and Lager Beer Always on Draught. A Home for the Workingman.

O. E. BILBEE, Proprietor

Corner of Lake Street and Commercial Row, Op. Depot.

BUFFALO BEER

Corner Third and Ralston Streets Phone Main 273

BRITT & RHEUDE, Sole Agts. State of Nevada

Cook's Springs Mineral Water, Siphon and Carbonated Beverages of all kinds. Phone Orders Receive Prompt Attention

FAREWELL TO CLASS OF 1905

Diplomas Awarded Students of University at Impressive Exercises Yesterday

Another college year went into history at the University of Nevada yesterday.

It is seldom that more impressive or interesting commencement exercises have been held at the institution. The gymnasium was gayly decorated at the opening of the ceremonies at 10 o'clock in the morning. The place was crowded, many visitors from all portions of the state, as well as California, being in attendance.

The exercises were opened by Rev. Van Deventer with a prayer. This was followed with a song by the University Girls' Glee Club.

H. E. Stewart, a member of the class of '94, delivered the alumni address. Dr. G. A. Gates, president of the Pomona College, delivered the commencement address. His subject was "The Call of the Twentieth Century." Dr. Gates' address was one of the best heard at the university in years. He spoke in a tone that showed that he not only understood his subject, but was in sympathy with it, thus winning the attention of his hearers and leaving an impression that will be lasting and beneficial.

"Beloved, It Is Morn," was the title of a solo charmingly rendered by Mrs. E. F. Lunsford.

Oscar J. Smith, president of the board of regents, made a brief address in bestowing the five scholarships of the school. The first two scholarships of $50 each, established by Senator Nixon, were awarded to Miss Alberta Cogill and Miles Kennedy. These scholarships are awarded on general merit, including class standing, the conditions under which the student worked and the obstacles overcome in securing an education.

An unknown friend of the university has established a scholarship of $50 for the student, who, in the opinion of the faculty, is the most worthy. This honor fell to Cassius Smith.

John Davis of Carson won the alumni scholarship of $25. This scholarship is awarded to the student with the best standing in the mining class.

The regents' scholarship for the class making the best average standings was carried off by the juniors. This scholrship amounts to $75.

Major Smith of the University Cadets conferred titles upon the young men who will guide the military destinies of the school for the coming year. He also announced that the recommendations of Captain Winn that Major Smith and Captains Stark and Pope be commissioned as lieutenants in the regular army.

There was twenty-nine graduates. Six were from the normal class and twenty-three from the departments of arts and science. Preceding the presentation of diplomas Master Hancock, a young man from Battle Mountain, sang a solo. Then followed the impressive ceremony of presenting the outgoing students with their diplomas, emblems of the fact that the college days are at an end and that the real battle with the world is about to begin.

This ceremony was followed by President Stubbs announcing events for the coming year. The audience then joined in singing "America" and the ceremonies were brought to a close by Rev. Unsworth, who pronounced benediction.

Last night the final ceremony took place. The senior ball was held, and it proved to be a fitting event for a successful college year. The gymnasium was beautifully decorated with the class colors and evergreens. Both the gallery and the main floor were crowded. Will Stark, president of the class of 1905, and Miss Mabel Snap led the grand march. Music was furnished by Merrill's orchestra.

FALLS IN MILL DITCH AND LOSES HIS LIFE

(Continued From Page One)

tender told him he had refused to give him a drink before and that it was useless for him to try again, he denied that he had ever been in the saloon before. He told the bartender that he had a job at the Riverside mill and was going to work there."

It is believed that Clifton was making for the Riverside mill at the time he fell in the ditch.

Clifton is a man far from being of the hobo type, and had the appearance of being a very intelligent working man.

Too Late to Classify

HOMESEEKERS—Have your abstract of title made by the Reno Abstract Company, submit to your attorney and if he advises that the title is good it does not need to be guaranteed. m24w

HALE'S Transfer and Storage Company, packers and shippers; baggage and household goods moved and stored; furniture repairing, upholstering and mattress making a specialty; second hand goods of all kinds bought and sold; store and shop, 312 North Virginia street; phone main 650. Branch office, M. Frank & Co., 235 Virginia street; phone main 693. Hale & Kelly, proprietors. m6tf

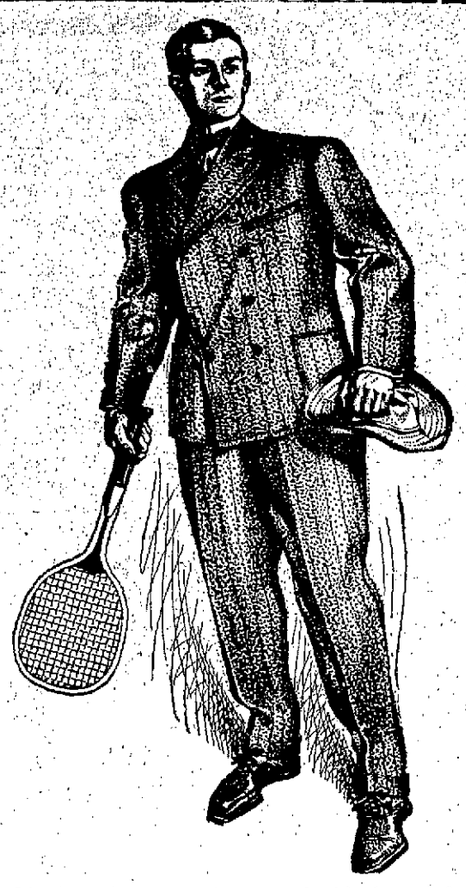

ON BEING IN STYLE

WHEN it comes to styles in men's clothes, "it takes all kinds of people to make a world."

Some make it an amusing world; they try so hard to be in style, that they are chiefly conspicuous; and ludicrous.

Some say they don't care for style, "give me good, becoming clothes; never mind the style." If they were sincere they would be pathetic; they are neither. Gentlemen are never wholly indifferent to style.

The greater majority occupy middle ground. They know that best style is never conspicuous; and always becoming. They regard clothes as more than a mere covering for the body; and they know that a man's clothes are, in a way, an expression of his taste and character.

These are the men for whom Hart, Schaffner & Marx clothes are made.

Here you have the 'Varsity double breasted suit. All the Varsity suits have three buttons, and all our sack suits are finished with vents at back or sides; the vents having either one or two buttons, to be worn open or closed as the wearer prefers.

....PRICE, $15.00 TO $20.00....

M. Frank & Co.

Handle Them In Reno

When you buy Hart, Sshaffner & Marx Clothes, consider your money on deposit, subject to your satisfaction.

DAVE CROSBY PASSES AWAY

One of Nevada's Old Time Residents Summoned By Death at San Francisco.

Dave Crosby is no more. The sad news announcing the death of the old pioneer was received yesterday. He died in San Francisco yesterday morning. Dropsy and heart trouble caused his death. Mr. Crosby had been ill for some time. He left Virginia City for San Francisco several weeks ago in the hope that special treatment would benefit him. For a time he improved but the change was only tmeporary.

With the death of Dave Crosby Nevada loses another of its pioneer citizens. Deceased was about 70 years of age. He came to Nevada in the early days of the state and located in Virginia City. He engaged in business there and met with much success.

He was an enterprising man, took an active interest in all local and state affairs and was liked by all who knew him. He was a member of the Ren Men and to mourn his loss leaves a wife and two step-children. A brother and several relatives also reside in the east. The body is to be shipped to Virginia City. The funeral will be held there next Sunday.

STAFF CAPTAIN DALE WILL SPEAK TONIGHT

The Salvation Army will have a special open air service this evening at 7:30 p. m., conducted by Staff Captain Dale and wife, and Mrs. Captain Simmons, all of Salt Lake City. Staff Captain Dale and wife are divisional officers of the Salvation Army. They have charge of the work of the Army in eastern Oregon, Idaho, Utah and Nevada, Nevada having been added to Captain Dale's work recently.

The Salvation Army has no hall in which to hold a meeting while these visiting officers are here, but a good time is expected, as these offiificers have been connected with the Salvation Army for about twenty-five years and are very able workers.

Staff Captain Dale and party are returning from San Francisco, where they have been attending a five days' meeting conducted by Commander Miss Evangeline Booth.

Commencement at Gold Hill.

The class of '06 of the Gold Hill high school has planned for a commencement ball. The affair will be given at Miners' union hall in Gold Hill on the evening of June 23. These events are always looked forward to in Gold Hill and for years have been enjoyable events. Tickets admitting gentlemen and ladies are now on sale at $1 each.

Notice to the Public

There is a report in circulation to the effect that we have disposed of our interests in the scavenger business. There is absolutely no truth in the report. We desire to deny it and solicit a continuance of the patronage we are now enjoying. Respectfully,

m31t4 SEMENZA & DESIDERIO.

Notice

Taxes become delinquent on June 5, 1905. D. B. BOYD,
m24td County Treasurer.

Wiley B. Allen Co., 28 W. Second St.

CALLED TO THE GREAT BEYOND

John Ainslee, for Years a Resident of Nevada, Passes Away at His Home In This City.

John Ainley passed away at his home, 202 East Liberty street, early last evening. Asthma was the cause of death. Mr. Ainley had been ill but a few days and yesterday morning was feeling much improved. The end came peacefully, the sick man being surrounded by his family when his spirit passed into the Hereafter.

Deceased was a native of Canada, aged 70 years. For twenty-five years he resided in Elko, where he was engaged in the plumbing and hardware business. He then moved to Wadsworth where he resided for two years, coming to Reno with his family about two years ago. Mr. Ainley was engaged with his son in the hardware and plumbing business in Reno. Deceased was a quiet, unassuming man, well liked by all who knew him. To mourn his loss he leaves a wife, son and daughter. He was an uncle of Richard Brown of the University of Nevada, as well as of Fred Brown. The funeral will be in charge of Perkins, Oliver & Gulling. The arrangements are not completed as yet.

IS SATISFIED THAT RENO IS THE BEST

J. H. Hamp, for many years a resident of Reno, returned yesterday. Mr. Hamp left here more than three years ago. Since that time he has visited Melbourne, Sydney and Brisbane, Australia, as well as in New Zealand, the Fiji Islands and Hawaii. He was looking for some place better than his old home and returns free to confess that Nevada is the best. Mr. Hamp, as his many friends in Reno will know, is a shoemaker by occupation and intends to reopen a store here. He has leased quarters in the McKissick opera house building.

Committee Meeting Tonight.

President Perkins of the carnival committee has issued a call for a meeting of the executive committee. The meeting will be held at the headquarters beginning at 8 o'clock this evening. Considerable important business will be discussed and for this reason a large attendance is requested.

Last Meeting of the Year

The regular meeting of the Twentieth Century Club will be held at Harmony hall Friday afternoon at 3:15 o'clock. As it is the last meeting of the year a full attendance is requested. By order of the president.

N. M. SUTHERLAND, Sec.

Won a $40 Bicycle.

Hans Christensen drew the $40 Nevada bicycle at the Nevada Cycling and Manufacturing Co. store, 11 West Second street, Thursday night. He is a waiter in the Monarch restaurant and selected a man's wheel. j2tf

Card of Thanks

We desire to express our sincere thanks to the many kind friends who by their sympathy and aid helped us during our recent bereavement, the death of the late E. A. Moore.

MR. AND MRS. J. T. READ.

ON TRAIL OF AN INDIAN MURDERER

Washoes Are Intent Upon Avenging the Killing of Tom Peters, Who Was Killed Last Wednesday

Jack Brady, the Modoc Indian, must pay the penalty for murdering Tom Peters, a Washoe, near Carson last Wednesday. Such is the edict sent forth by the Washoes and the tribesmen are now on the trail of the man who did the shooting. Brady is headed for the valleys in California, but the patient, persistent avengers are on his trail. When the Washoes decide they will not desist until their purpose is accomplished.

Peters was not given an opportunity to defend himself, say the Washoes, and for this reason they intend to avenge his death.

Special Rates via Southern Pacific

To Denver, Colorado, and return, $55.00, account National Electric Light Association, Epworth League, Grand Aerie Fraternal Order of Eagles, Osteopathic Association, National Encampment, Grand Army of the Republic. Sale dates. June 2d and 3d, account Electric Light Association; June 30th and July 1st, account Epworth League; August 10th, 11th and 12th, account of Fraternal Order of Eagles or Osteopathic Association; August 30th and 31st, account of Grand Army of the Republic. Going trip to commence only on date of sale. Return trip to be completed within forty days from date of sale. Stopovers will be permitted going and returning except that stopovers will not be allowed in Nevada on going trip. For further information apply to agent So. Pac. Co., or to

A. H. RISING,
Acting D. F. & P. A., So. Pac. Co., Reno, Nevada. m25toa1

C. H. Atkinson Sells Out

George S. Sherman yesterday purchased the interest of C. H. Atkinson in the Palace grill and cafe. Mr. Sherman is now the sole owner of that popular establishment. Mr. and Mrs. Atkinson left last night for Portland, Oregon, where they will attend the exposition. They intend to be absent several weeks.

Alterations Under Way.

The work of remodeling the old Overland stables has started. The contract has been awarded to Andy Patterson. The plans call for three stores and two large warerooms. The cost will be in the neighborhood of $20,000. Mr. Patterson has a full force of men at work and will finish his contract as soon as possible.

Visited His Old Home.

H. E. Stewart, Reno's city engineer, returned yesterday from a visit to his old home at Ione, Cal. He went for a brief rest and returns in the best of health. Mr. Stewart is a member of the class of '94 of the University of Nevada. He was one of the leading speakers at the commencement exercises held here yesterday.

Violin Instruction

Chas. H. Keil, teacher of violin and mandolin. Residence 314 West street.

J. M. Bello & Co. make the best tamales in town. 111 Virginia Street. Phone Red 264.

Bargains in sewing machines. Fowler. 203 West St. Phone, Main 193 m3m

Hot noon lunch at Becker's 15 cents tf

NEWSPAPER ARCHIVE®
NEWSPAPER ARCHIVE®